Indiana State Library
Indianapolis, Ind.

RUSHVILLE REPUBLICAN

Vol. 34, No. 31. | Six Pages | Rushville, Indiana, Wednesday, April 21, 1937. | Established 1840 | By Carrier — 12c Per Week

PERSONAL COMMENT--

(By the Editor)

PARKING AGAIN. OPINIONS WANTED. ONE SUGGESTION.

The parking controversy in Rushville is supposed to come to a head Thursday night, when merchants are asked to attend a mass meeting in the court house, at which time plans will be advanced.

The city council has expressed a willingness to co-operate if merchants can get a plan that will solve the problem.

In the first place it is too bad that the subject was even brought up about six weeks ago. Everything was running along in good shape, there were no complaints, and apparently motorists were abiding by most of the parking rules. It would have been better to have not even mentioned double-parking or traffic violations at that time.

At that time, six weeks ago, it was said in this column that the matter of enforcing any ordinance is only a matter of the employment of good judgment—just plain common sense. Today, we have not changed our mind on this attitude.

It will be impossible to pass any ordinance that will suit every merchant. The only course open now is to either adopt a plan and try it out for a time, or else forget all about the double parking and spend the time in looking toward more serious law violations.

Motorists should not double park unless the stop is brief and for some legitimate purpose. If a parking space is open close-by, then it should be used and failure to do so would be cause for a fine.

If you have any sensible and sound solution to the parking situation, you are invited to attend the meeting Thursday and make suggestions.

The county commissioners, it is understood, are willing to cut back the sidewalk around the court house and thus provide a wider street. This idea has been considered for some years, but no action ever taken.

The commissioners state they do not want to do anything that might mar the beauty of the court house yard and building, and that is the right attitude for them to take.

Cutting the sidewalk back 5 or 6 feet on each side of the square will not solve the double-parking problem, but it would make a wider street and reduce the narrow conditions that now exist.

At the present time cars are parked on an angle on three sides of the court house, so in fact there would be little gained in making room for more cars to park. If the streets could be widened sufficiently to park another row down the center, it would be better, but there is not enough space to permit this.

If cutting the sidewalk one-half on all four streets around the court house will ruin the looks and detract from the beauty of the premises, it should not

(Turn to Page Four)

Well, I'll Tell You—

By BOB BURNS

A strong woman who will not only be a wife, but a pardner is a mighty handy thing to have about the house. There's many a successful business man who wouldn't have amounted to a hill of beans if he hadn't had that kind of a wife. I've got one uncle — my Uncle Dilly — who is looked up to by everybody down home as a smart man, but I happen to know that he never made a decision in his life without first consultin' his wife.

I'll never forget the day they was married. He couldn't make up his mind then without gettin' a little bit of help from her. The preacher asked him "Will you take this woman as your lawful wedded wife?" and Uncle Dilly started to hem and haw and sputter. Then Aunt Flutey cut in and says "Sure you will — didn't we thrash that all out last night?"

(Copyright, 1937)

Canadian Strike Conference Resumed

Oshawa, Ont., April 21 (AP) — J. L. Cohen, counsel for the 3,700 General Motors strikers here, headed for Premier Mitchell Hepburn's Toronto office today to try to arrange a new peace conference.

Cohen arranged to see Hepburn after General Motors of Canada, Ltd., had renewed its ultimatum a strike settlement could be made only:

1. By the man going back to work before direct negotiations were started between the company and a local committee.

2. By a peace conference in the premier's office.

This threw the strike situation back to the point where it was last Friday with one exception.

Hepburn announced he no longer would deal with C. H. Millard, local president of the United Automobile Workers of America and international representative, until he changed his status.

The premier will receive Millard only as representative of strikers.

Hugh Thompson, U. A. W. A. organizer in charge of the strike, accused Hepburn and Harry J. Carmichael, General Motors vice-president, of conspiring to break the strike after he heard that a strikers' committee was on its way to Hepburn's office to talk about going back to work.

Homer Martin, cancelling earlier plans to come here, attended the board meeting at Washington this morning.

FINAL ACTION HERE IN PARTITION CASE

Final action was taken in a partition suit by Special Judge John Craig of Greensburg in Rush circuit court Wednesday.

In the case of Dewey H. Marshall et al against Erma Woods et al, commissioner filed report of sale of real estate to Clyde J. and Frances Rucker for $2,500. Report was confirmed and deed approved and ordered delivered. Judge Craig also approved commissioner's final report and distribution.

Action was also taken in a few cases by Judge William F. Marshall.

Evidence was heard in the divorce action of Bernice Marie Land against William Albert Land. The court took the matter under advisement.

Plaintiff filed for a change of venue from the county in the divorce case of Lewis Glover against Josephine Glover.

Harry W. DePrez, receiver for the American National bank, has filed a complaint for overdraft against James W. Aikin.

4-H CLUB MEMBERS AT FARM MEETING

A 4-H club program was presented at a meeting of the Anderson township farm bureau in the Milroy school building Tuesday night.

Hubert Innis, chairman of the bureau, presided with Miss Wilma Fike, home demonstration leader, being in charge of the club program.

Talks were given by Mrs. Dorse Hasty, new adult leader for 4-H girls in Anderson township; Ray Power, boys' adult leader; and Eva Carr, junior leader.

Mary Crane, also a junior leader, related how she won the room improvement judging contest at the district meet. She is Rush county's entrant in this event at the state 4-H contest.

A pie demonstration was given by Joan Sedgwick, member of the Morton Memorial 4-H baking club, who has won the county baking championship for the past two years.

Local moving pictures were shown by E. F. Brown, county agent, who also discussed the importance of 4-H club work.

NATION SPENDS SMALL PER CENT ON ITS DEFENSE

Only 13 Per Cent of United States' Income Used for Preparedness.

JAPAN USES OVER FIFTY PER CENT

Most European Nations Have Launched Extensive Rearmmaent Programs.

Washington, April 21 (AP)—A survey by American military authorities disclosed today that the United States is spending a much smaller percentage of its income for national defense than any other world power.

Of the 24 nations maintaining sizeable armies and navies, the report showed, only Hungary spends a smaller proportion of its budget on armaments.

President Roosevelt referred in his budget message yesterday to the relatively low cost of American defense, and declared nations in an armaments race were headed directly toward bankruptcy.

He said at a press conference later, however, that a distinction should be drawn between nations arming for offense and those reluctantly doing so for defense.

His request for government economy, he added, did not mean American defense funds should be curtailed.

He estimated $953,000,000 or about 13 per cent of the budget will be needed for the army and navy in the next fiscal year.

Great Britain earmarked 21.8 per cent of its total budget for military and naval expenditures in 1937. The chancellor of the Exchequer announced yesterday income tax increases to pay for the British rearmament bill, estimated at $7,500,000,000.

Mr. Roosevelt told reporters he did not know the amount of the British budget when he wrote his message.

The British national defense expenditures do not include payments by Australia, Canada, India, Irish Free State, New Zealand and South Africa, each of which spends from 3.2 to 41 per cent of its budget on armed forces.

Germany has declined to disclose its expenditures for national defense for several years, but experts here estimate they have mounted rapidly.

The American survey showed, on the basis of the latest comparative statistics, that Japan spends the largest amount—50.9 per cent of its total budget—on national defense. France spends 27.5 per cent; Italy, 31.6 per cent; Soviet Russia, 19.1 per cent, and Poland, 42.4 per cent.

The survey estimated these percentages for other nations: Argentina, 20.4; Austria, 10.1; Belgium 12.1; Brazil 24.9; Australia, 10.8; Canada, 3.7; India, 41; Irish Free State, 5.1; New Zealand 4; South Africa 3.2; Bulgaria, 19.1.

Chile, 20.9; Cuba, 20.9; Czecho-

(Turn to Page Three)

Merchants Asked To Meet Here Thursday

A mass meeting of local merchants was called for Thursday night at 7:30 in the assembly room of the court house, at which time the local parking and traffic conditions are to be discussed and plans offered.

Representatives will be there from the city council, and the county commissioners, it was announced, and the problem will be studied to the best interest of all. It was urged that every business man make an effort to attend the meeting and take part in the discussion of plans to be offered.

THE WEATHER

INDIANA — Mostly cloudy; rain in north portion; cooler in central and south portions tonight; Thursday generally fair.

DENY SLAYING OF FEDERAL AGENT

Robert Suhay (left) and Albert Power, New York gangsters, are shown in federal court at Kansas City where they pleaded innocent to charges of murder in the death of W. W. Baker, federal agent, slain when they shot their way out of a trap in the Topeka, Kas., postoffice. They were captured later by a Nebraska sheriff and his deputy.

Former Prisoner Becomes No. 1 Citizen In His City Of 40,000

Wilmington, N. C., April 21 (AP) — From a number in prison to Wilmington's No. 1 citizen is the achievement of Thomas Edward Cooper, once known as the nation's youngest bank president.

Now 49 years old, Cooper was assured today of election as mayor of this city of 40,000. He captured the Democratic nomination, tantamount to election, in the primary yesterday when he defeated Walter H. Blair, mayor for 12 years. The vote was Cooper 3,208; Blair 2,112.

Cooper served nearly three years in federal and state prisons when convicted on charges growing out of the collapse in 1922 of two Wilmington banks he headed, the American National and the Liberty Savings banks.

He had started as a bank clerk and at 27 was president of the American National, president of the State Bankers association and a member of the executive committee of the American Bankers association.

His prison terms were shortened by pardons from President Coolidge and Governor A. W. McLean. He turned to politics and after being twice defeated for sheriff was elected in 1934 to the state house of representatives. In 1936 he was re-elected.

In his campaign for mayor his supporters included many who were his most bitter critics when his banking debacle changed his name to a number.

LOCAL CLUBS IN MEETINGS

ROTARY CLUB

Rushville Rotarians and guests enjoyed an entertaining and interesting address by Mrs. Demarcus Brown of Indianapolis at the Masonic Temple Tuesday evening when "Ladies Night" was celebrated.

Mrs. Brown, who has spoken here frequently and has a wide circle of admirers among Rushville people, chose for her subject the state of Virginia and for more than an hour and a half she drew upon her remarkable descriptive powers to tell the story of the state that is so rich in revolutionary and civil war lore.

Mrs. Brown was presented by

(Turn to Page Six)

KIWANIS CLUB

Stressing the fact that guidance is more than training a child for a job, Professor Luddington, industrial arts instructor, Ball State college, Muncie, spoke to the Kiwanis club last night, using as his subject "Guidance".

The speaker stated that there were 32 types of guidance listed, other than that of selecting a vocation. He also mentioned the fact that there are some 3,000 occupations in the list of employment.

Many believe that the duty of the public schools is to single out a vocation for each and every pupil, but the speaker stated that the great task is to find the occupation for which each person is fitted.

If every person could be assigned to the occupation for which he is best fitted, we would have an ideal society, the speaker commented. He stated that there would be fewer preachers

(Turn to Page Six)

WOMAN BADLY HURT IN ROAD 52 WRECK

A Connersville woman was injured when her automobile collided with a truck, about one-half mile west of Arlington, at five o'clock Tuesday evening.

Mrs. Arthur Neal, 425 West Eighth street, Connersville suffered a broken leg in the crash. She was given first aid treatment at the office of Dr. Beckett in Arlington and later removed to her home in Connersville. Two other Connersville women riding in the Neal car escaped injuries.

The Neal car was traveling east on U. S. 52 when the machine collided with a light truck, going west, operated by James Higgins, 2181 North Temple street, Indianapolis. The Connersville car was damaged about the front end.

State police investigated.

Homer To Graduate Eighth Grade Pupils

Eighth grade graduates of the Homer school will be honored at a pitch in supper and program at the school on Friday night.

The program will include a concert by the Manilla high school band and an address by the Rev. Jenkins, pastor of the Homer Christian Union church. The public is invited.

Graduating students include: Geraldyne Ellison, Frances Miller, Edith Jenkins, George Freeman, Russell Mull, Neal Willey, Arnold Parks, Waldo Rhoades, Emmett Newkirk.

COUNCIL DELAYS ACTION ON POOL UNTIL NEXT MEET

City Officials in Regular Meeting Talk Over Several Things.

COUNTY ATTORNEY IS VISITOR AT MEETING

Intimated That Swimming Pool Project Might Receive Attention.

Mostly routine matters came before the regular meeting of the city council last night, and the delayed items of double parking and a swimming pool were again continued until the next meeting.

The American Legion Post was granted permission on their petition to use the north end of Memorial Park for a Free Fair during the week of August 2.

Ben A. Cox, street commissioner, was instructed to purchase the necessary supplies to replenish signs that designate "stop" streets, also to purchase new reflector signs for two places, and to buy 66 street names to replace those at corners which have been destroyed.

The street commissioner also complained that people use the public streets for a garage at nights, and creates a difficulty when the streets are swept during the night.

He said one morning this week, at 3:30 o'clock he counted 53 cars parked on Main street from Fourteenth street, south to Fourth street. The equipment used to sweep the streets cannot made a good job of it when cars are parked, the street commissioner declared.

A section of the city ordinance prohibits parking on any street for a certain number of hours and action may be taken to rid the streets of parked cars during the night.

C. W. Duncan, county attorney, appeared before the council and suggested that a committee be appointed from the city council to confer with the county board of commissioners concerning a plan to cut the sidewalks around the court house to aid in parking more cars in the business district.

He intimated that the commissioners might favor a plan to

(Turn to Page Six)

GRADUATION SPEAKER

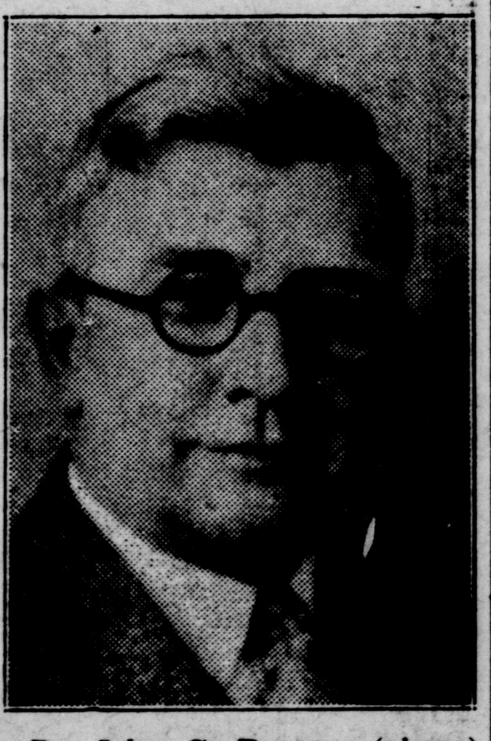

Dr. John G. Benson, (above) superintendent of the Methodist hospital at Indianapolis, will deliver the commencement address at Raleigh Friday evening at 8 o'clock.

Dr. Benson is a prominent lecturer and he has delivered many addresses in Rush county.

Eleven Raleigh high school seniors will receive their diplomas at Friday night's program. They are Edna Nixon, Margie Ging, Wava E. Logan, Phyllis M. Ochs, Dorothy Clifton, Paul J. Gallimore, Ruth M. Westover, Cora Melba Henley, Phyllis Anne Baker, Lattimore Woolverton, Frederick Mohler, Jr.

Baccalaureate services were held at the Raleigh Christian church Sunday night when the Rev. Robert Jacobs of the Lewisville M. E. church delivered the sermon.

Uncle Sam Busy Playing War In Hawaii

Aboard Battleship Pennsylvania, April 21 (AP)—Aircraft carriers of Uncle Sam's navy, as heavy battleships yet twice as speedy as dreadnaughts, were tested today for fitness in time of war as the fleet moved nearer to its "attack" on Honolulu.

Around the Saratoga and Lexington, each costing $45,000,000, scout planes buzzed like wasps.

With 33,000 tons displacement, these giant carriers are considerably faster than their newer comrade, the Ranger, a 14,500 ton carrier costing $21,000,000.

War broods of this three-ship division embrace 266 fighting planes.

They fly in squadrons from the long wide decks from dawn until dusk.

In widespread missions they scout far and near for signs of submarine activities or of aerial of surface foe.

There are fighting planes of great speed that combine the power of bombing and pursuit. There are speedy, destructive dive bombers. There are torpedo planes. The full power of America's naval sky-fighting units now in action is testing new defensive naval doctrines and tactics for control of the air at sea.

Though equipped with the most modern radio communication apparatus, these sky-fighters out of scouting duty act with all the silence, caution and secrecy of the old Indian Scout. They are radio silent. In the division of forces of the fleet, the "ears of the enemy" are glued to supersensitive radio receivers on all ships waiting to gain some tell-tale radio whisper of an opposing scout.

FIRST LIGHTED ROAD IN INDIANA TO BE TURNED ON THURSDAY

Michigan City, Ind., April 21 (AP)—Indiana will join other states in an experiment to halt the mounting night time traffic toll when a section of U. S. road No. 20 near here will be lighted and dedicated at ceremonies tomorrow night.

The test section is about a mile in length and extends from the Michigan Central Railroad west on the Dunes relief highway. It was chosen because of accident frequency, heavy traffic and fog conditions.

Lamps to be used in the experment are of the sodium vapor type, developed by the General Electric company laboratories and installed by the Northern Indiana Public Service company with the State Highway Commissioner's approval.

The lights, spaced at 240-foot intervals, shed a yellow glow calculated to permit driving visibility at 2,000 feet even in fog or rain.

Proponents of the lighting experiment point to its success in two other states.

Recent installations at two dangerous stretches of a New York highway are credited with having reduced night driving accidents 36 per cent in the face of a 9 per cent increase in day driving.

California also has utilized the highway illumination plan to decrease night accidents 40 per cent on its heavily traveled Bay Shore highway.

Highway experts estimate that

(Turn to Page Three)

National Chairman Is Sued By Wife

Topeka, Kas., April 21 (AP) — Mrs. Laura Hamilton filed suit in district court today for separate maintenance from John D. M. Hamilton, chairman of the Republican national committee.

Mrs. Hamilton asked custody of their two children, Daniel, 20, and Laura, 12. The suit charged "gross neglect of duty, abandonment and extreme cruelty."

Mrs. Hamilton has lived here and her husband in Washington.

TREASURY LOOKS TO SOME PLACE FOR LOW RATES

President's Revised Budget Paves Way for "Treasure Hunt."

ALREADY BORROWING BIG WEEKLY AMOUNT

Figures in Gigantic Amounts Must Be Juggled by the Experts.

Washington, April 21 (AP) — The submission of President Roosevelt's revised budget message started the treasury today on a search for the cheapest terms to borrow money and for methods to tighten the tab system to bolster future income.

First, however, fiscal spokesmen predicted an already launched program of borrowing $50,000,000 a week would be continued until $300,000,000 has been obtained.

They said they would have to determine by June 15 whether to continue borrowing on short-term bills, or turn to longer-time bond issues for future funds. On that date about $300,000,000 of discounted bills issued in March will come due.

Originally, it had been expected these bills would be paid out of tax receipts for the second quarter of the year, but authorities said today this would be prevented because revenues were not coming up to expectations.

The same problem will arise on Sept. 15, they believe, when the government will have to pay back the money it is now borrowing in $50,000,000 weekly chunks.

The unsettled state of the market for government bonds in recent weeks apparently led to Secretary Morgenthau's decision to issue short-term bills to tide the treasury over for the rest of this fiscal year.

President Roosevelt's message yesterday showed that the net deficit, estimated last January at $2,248,128,000, would be increased by $309,000,000 through failure of tax collections to match up with forecasts.

Additional borrowing before July 1 is expected to push the public debt to a new peak of $35,335,000,000 — $1,557,000,000 over last July 1.

In the fiscal year beginning July 1, the treasury must prepare to pay off $2,466,000,000 of notes coming due, in addition to taking care of the projected new borrowings of $418,000,000 to make up a deficit.

Treasury officials said no decision on how to obtain this latter sum would be made for several months. The president said in his budget message he would "use every means at my command to eliminate this deficit."

The study of closing loopholes in existing tax laws, aimed at bringing the government's income closer to its expenses and thus doing away with the need for some borrowing, is to be completed by November.

Mr. Roosevelt said the treas-

(Turn to Page Three)

JUNIOR LEGION TO BRING CIRCUS HERE

Eakins Brothers circus will show in Rushville on Friday, May 7, on the Miller lot, East Second street, it has been announced by the local American Legion post, under whose auspices the circus has been booked in Rushville. The Junior Legion will have charge of the sale of tickets.

It is announced the circus comprises twenty-seven feature attractions, including an act in which a horse walks on a two-inch beam suspended in mid air.

Two shows will be given, at 2:30 and 8 p. m.

Ray Eakin, owner and manager of the show, is a resident of Greenfield, Ind., and seven of his children are in the show, according to the advance agent.

Tell the girls that I have a big surprise for them!

"I AM buying the family a USED CAR—that roomy, good-looking model that you saw at BUSARD'S. And the price they asked was so low that I didn't even consider their easy payment plan!"

D. F. BUSARD INC.
PHONE 2425
RUSHVILLE INDIANA

WANT ADS BRING RESULTS

Euchre Party
EAGLES HALL
Friday Night, April 23
Admission 15c

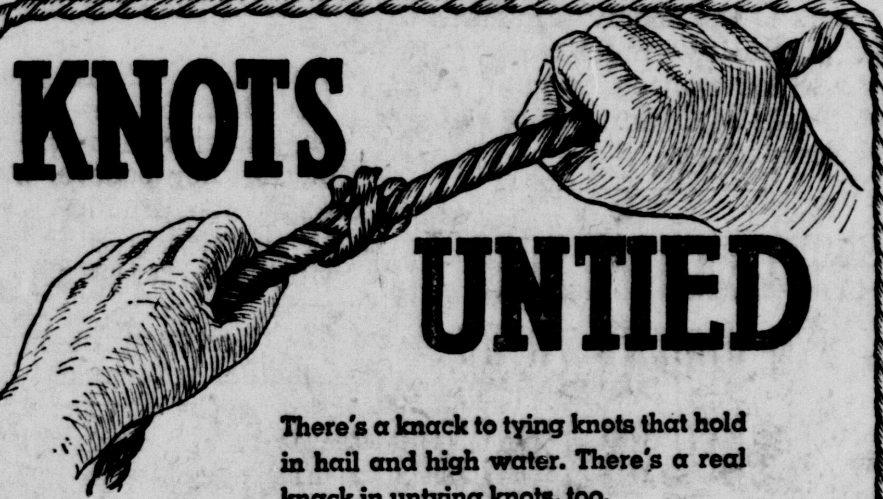

KNOTS UNTIED

There's a knack to tying knots that hold in hail and high water. There's a real knack in untying knots, too.

There are few households where the family finances always run smoothly. Frequently they get tied in a knot. Unraveling such financial tangles is our business.

Extra cash usually solves these urgent situations. Loans may be obtained here quickly on your own signature and security. Call on us when your finances strike a snag—when you need cash for any purpose.

SPECIAL TERMS TO FARMERS

Remedial Loan & Finance, Inc.
E. W. KRAUS, Mgr.
Rooms 3 & 4 Rush Co. Nat. Bank Bldg. Phone 3298.

DO YOU WANT LARGE WELL-FILLED EARS ON YOUR Corn?

Armour's BIG CROP FERTILIZERS

IN the Armour bag are *active* plant foods that get right on the job of making sturdy stalks and large, well-filled ears—and plenty of them.

For the Armour people know corn and corn soils. And they make their fertilizers to fit, supplying a balanced ration of the major plant foods and—at no extra cost—a rich ration of minor and secondary plant foods, too.

Let us supply Armour's for your crop.

Arnold Orme & Sons

USE ARMOUR'S ACTIVE PLANT FOODS

SPORT SLANTS

By the Associated Press

When he isn't tearing around the waterways to new records, S. Mortimer Auerbach of Atlantic City is in his workshop—planning speedboat innovations.

Auerbach—a bald, lean-faced man of 125 pounds—is designer and driver of the famous Emancipator boats that have accounted for every hydroplane record on the books.

"The American Power Boat association does not allow us to build our own hulls," Auerbach said. "They must come from a stock boat yard."

So all record-seekers start from scratch, for they also buy standard engines. When Auerbach decides his older craft are outmoded he and his assistants start in with an electric band saw and planer.

"We re-design and refine the hull to suit our own specifications," he explained.

Auerbach has his own ideas about the lines that permit a boat to cleave the water most cleanly—and his ideas produce results.

Most of the trick of turning out a record-making boat, however, lies in reconstructing the motor. Auerbach men tear down the engine and put the parts together again with expert use of air compressor, valve and balances machines, welding outfit and 100 per cent accurate instruments. It's a delicate job. Auerback is satisfied with nothing short of perfection in balancing each part to one-tenth of a gram.

Auerbach has had more than his share of thrills in his racing career—which dates back to 1932. In the 1933 Baltimore regatta he hit a log, smashed his boat, and was pitched headlong into the water while doing better than 50 miles an hour. The following year, in the same regatta, an airplane swooped down on him and made him lose control of the Emancipator III. At Toronto in 1935 he was knocked unconscious when the boat pitched in a wash and hurled him against the cowl. His mechanic took the wheel and finished the race.

Strikes and Spares

TODDS

G. Todd	182	158	159
M. Purcell	120	206	123
H. Kelley	157	123	169
Fr. Gootee	225	131	146
C. Gantner	159	177	173
Totals	843	795	770

BUICK-OLDS

J. Kiplinger	132	132	132
M. L. Alexander	154	164	158
Buchannan	153	211	211
M. R. Alexander	164	153	166
Bender	191	134	178
Handicap	1	1	1
Totals	795	795	846

— SS —

Todds dropped the odd game to win their series from Buick-Olds by the 2 to 1 route Tuesday night.

— SS —

After winning the first game on a nice 343 the Todd team finished in a tie with the Buicks at 795 each for the second game. After drawing to see which one of the Todds dropped out, each man rolled one ball and Todds emerged winner by 4 pins to take the game and series. One of their men had to drop out as they had 5 men to the Buick's 4. They then fell to 770 for their only loss but the victories enabled them to stay in the battle for first place. Gantner led the team on 509 but F. Gootee, after barging into the sticks for a fine opener of 225, reverted to form or else the pressure told, as he rolled games worse than the first one he ever rolled in his last 2 efforts for a 502 total for second best.

— SS —

The Buicks, with the 4 men, made a battle all the way, losing the first game on 795 and the second game on that roll-off with an identical score. Losing the tie game must have made them mad as they pounded out a big 840 to take the third game by a wide margin for their only win. D. Buchannan was in form when he drilled the pocket for 2 games of 211 each to total a big 575 for scoring honors with F. Bender as chief aide on a 503.

— SS —

Tonight—Shell vs Coca-Cola.

LOW ROUND-TRIP FARE Excursions
SUNDAY APRIL 25
$4.50 CHICAGO
$1.70 CINCINNATI
2¢ PER MILE IN COACHES ANY DAY ANY TRAIN ANYWHERE
BALTIMORE & OHIO

General Trucking
And Household Moving.
4 Trucks at Your Service Day or Night.
Perkins & Reddick
HOMER, IND.
Arlington Phones
2 on 47 4 on 66

BASEBALL STANDINGS

AMERICAN ASSOCIATION

	W.	L.	Pct.
Milwaukee	4	0	1.000
Louisville	3	2	.600
Indianapolis	2	2	.500
Columbus	2	2	.500
Minneapolis	2	3	.400
Toledo	2	3	.400
St. Paul	1	2	.333
Kansas City	1	3	.250

AMERICAN LEAGUE

	W.	L.	Pct.
Boston	1	0	1.000
Detroit	1	0	1.000
Philadelphia	1	1	.500
Washington	1	1	.500
Chicago	0	0	.000
St. Louis	0	0	.000
New York	0	1	.000
Cleveland	0	1	.000

NATIONAL LEAGUE

	W.	L.	Pct.
Philadelphia	2	0	1.000
St. Louis	1	0	1.000
Pittsburgh	1	0	1.000
New York	1	0	1.000
Brooklyn	0	1	.000
Chicago	0	1	.000
Cincinnati	0	1	.000
Boston	0	2	.000

YESTERDAY'S RESULTS

AMERICAN ASSOCIATION

At Louisville—	R.	H.	E.
Columbus	6	10	3
Louisville	7	9	1

Moore and Chervinko; Marrow and Berres.

At Milwaukee—	R.	H.	E.
Minneapolis	5	14	1
Milwaukee	6	9	2

Weinert and Peacock; Pressnell and Brenzel.

At Indianapolis—	R.	H.	E.
Indianapolis	2	8	4
Toledo	6	10	1

L. Johnson and Lewis; Coffman and Tresh.

At Kansas City—St. Paul-Kansas City, postponed; wet grounds.

AMERICAN LEAGUE

At New York—	R.	H.	E.
Washington	3	10	0
New York	2	10	2

Weaver and Hogan; Gomez and Dickey.

At Philadelphia—	R.	H.	E.
Boston	11	18	2
Philadelphia	5	13	4

W. Ferrell and R. Ferrell; Kelley and Hayes.

At Detroit—	R.	H.	E.
Cleveland	3	9	2
Detroit	4	8	2

Harder and Pytlak; Auker and Cochrane.

At St. Louis — Chicago - St. Louis, postponed; rain.

NATIONAL LEAGUE

At Brooklyn—	R.	H.	E.
New York	4	9	1
Brooklyn	3	5	3

Schumacher and Mancuso; Mungo and Phelps.

At Cincinnati—	R.	H.	E.
St. Louis	2	9	2
Cincinnati	0	13	0

J. Dean and Ogrodowski; R. Davis and Lombardi.

At Chicago—	R.	H.	E.
Pittsburgh	5	9	1
Chicago	0	5	0

Blanton and Todd; French and O'Dea.

Only games scheduled.

TODAY'S SCHEDULE

AMERICAN ASSOCIATION

Toledo at Indianapolis.
Columbus at Louisville.
St. Paul at Kansas City.
Minneapolis at Milwaukee.

AMERICAN LEAGUE

Washington at New York.
Cleveland at Detroit.
Chicago at St. Louis.
Boston at Philadelphia.

NATIONAL LEAGUE

New York at Brooklyn.
Pittsburgh at Chicago.
St. Louis at Cincinnati.
Philadelphia at Boston.

A BREAK FOR HIM

AUGUSTA, Kas. — Dr. D. A. Rood, a missionary, was fitted with spectacles here. He took them into the interior of Africa —and dropped them. That's why an optometrist was boasting today of a local long distance business record. The glasses had to be sent all the way back to be fixed.

CARNIVAL OF DEATH

Marinette, Wis. — Dr. H. F. Schroeder, fox farm owner, claimed the Marinette-Menominee smelt carnival cost him about $5,000.

The doctor said aerial bombs frightened his foxes and the mothers of 23 litters killed their young.

The litters averaged four or five pups valued at $50 each.

Many Pitchers Show Comeback Form As Major Leagues Start

New York, April 21 (AP)—Four pitchers, all of whom had more or less fallen from glory in the past two years, were back on top today as the result of yesterday's opening games of the 1937 baseball season.

These four, Darrell Elijah (Cy) Blanton of Pittsburgh, Hal Schumacher of the New York Giants, Elden Auker of the Detroit Tigers and Monte Weaver of the Washington Senators, turned in some of the most sparkling feats on the six-game program which attracted a total of 181,016 cash customers.

The seventh game on the general opening slate, which followed Monday's previews in two cities, was rained out. Chicago's White Sox and the St. Louis Browns, weather permitting, will make their debuts today.

Blanton, who won 18 and lost 13 for the Pirates in 1935, suffered last season from the second-season letdown that affilicts many star rookies and his earned run average hopped from 2.59 to 3.51.

In spite of that, Manager Pie Traynor shoved Blanton into the opener against the Chicago Cubs yesterday, and Cy pitched a five-hit shutout to win 5-0 and send Pirate hopes soaring.

Schumacher, another sinker ball expert, won 19 and lost 9 two seasons back, but he almost threw his arm out of joint on every pitch and last year had trouble with his right elbow.

Even during the 1936 World Series, Schumacher didn't have his old control. But it was there for the 1937 opener and Hal limited the Dodgers to five hits as the inter-borough rivalry was renewed before 32,387 fans. In addition, he drove in the ninth-inning run that brought the Giants a 4 to 3 victory.

Auker, No. 3 on the list, also was at his best in 1935 when he won 18 and lost only 7, but slumped last year when it was thought his "submarine" delivery had taken its toll on his arm. He got his comeback chance because both Schoolboy Rowe and Tommy Bridges were ill, limited Cleveland to nine blows and won 4-3 when Gerald Walker thrilled 38,200 customers with a terrific clouting show.

Weaver, a star in 1932, slid clear back to Albany three years later. He returned to the Senators last year and showed so much improvement he was named to oppose the Yankees before the 45,850 crowd that turned out for New York's opener. He subdued the world champions in all but one inning and came through with a 3-2 decision.

One of the largest crowds in the history of Cincinnati's Crosley Field, 34,374, saw Dizzy Dean, touched for 13 hits, blank the Reds for ten innings and emerge with a 2 to 0 decision when Joe Medwick and Johnny Mize connected for successive doubles off Ray (Peaches) Davis, Lippy Leo Durocher singled and Catcher Bruce Ogrodowski dropped a long fly into the outfield.

The Philadelphia Athletics, who led the American League for one day, came back to normal when three pitchers failed to check the attack of the Boston Red Sox and the Gold-Platers won 11 to 5. Harry Kelley, the starter, yielded eight runs and half Bostons 18 hits. The A's, however, came up with the home run leader in Bob Johnson, who hit his second in two days.

The Boston Bees and the Phillies, who opened with a double-header Monday, remained idle.

AMUSEMENTS

NOW PLAYING

PRINCESS — Double Feature: Victor Moore and Helen Broderick in "We're On The Jury" and Clair Trevor and Michael Whalen in "Time Out For Romance."

CASTLE—Revival Night: Jean Harlow in "Riff Raff" with Spencer Tracy.

"Maytime" Reunites Eddy And MacDonald in Musical

Topping even their triumphs in "Naughty Marietta" and "Rose Marie," Jeanette MacDonald and Nelson Eddy, America's favorite singing stars, now come to the Princess screen starting Thursday in "Maytime," Metro-Goldwyn-Mayer's lavish adaptation of the Rida Johnson Young operetta which was one of the memorable hits of the New York stage.

Directed by Robert Z. Leonard, the man who gave filmgoers "The Great Ziegfeld," with a wide variety of songs by Sigmund Romberg and Herbert Stothart, and with a brilliant supporting cast headed by John Barrymore the new M-G-M musical opens as one of the outstanding sensations of the movie season.

The famous song hit of the original play, "Sweetheart, Will You Remember?" was retained for the film version, with the remainder of the music divided between the sentimental and operatic. Eddy has three novelty songs, "Students' Drinking Song," "Vive L'Opera" and "Virginia Ham and Eggs." All are done with chorus, with the last number sung through the streets of Paris with hundreds of singers joining in nonsensical lyrics about ham and eggs to the tune of familiar operatic melodies.

Together, the two stars sing an American foiksong for the first time, the touching "Carry Me Back to Old Virginny."

The story, taken from Rida Johnson Young's original play and adapted by Noel Langley, opens in 1905 with Miss MacDonald appearing in old lady make-up for the first time, trying to solve the romantic problems of Lynne Carver and Tom Brown by telling the girl of her own life so she can choose between love and a career.

The story then goes back to 1965 and, briefly, throws Miss MacDonald, as a prima donna, and Eddy, as a young singing student, together in a cellar cafe in Paris. The love and part because Miss MacDonald already has promised to wed Barrymore who has been here benefactor and guiding hand to success.

Then years pass and they again meet when he sings opposite her in grand opera. This time, their love cannot be denied and they are about to go away together when Barrymore kills Eddy. In an epilogue, the two young lovers see the lesson of the story and the story ends with a "Smiling Through" finish.

MEET POSTPONED

Rain forced a postponement of a triangular high school track meet scheduled to have been held this afternoon at Memorial field. Weather permitting, this event will be held here on Thursday afternoon at 3:30. Rushville, Liberty and Morton Memorial will be the participating schools.

The first wire fencing for farms in the United States was sold in 1874. Steel staticians say so.

KIDNEYS OUT OF FUNCTION?

FOR the relief of minor kidney irregularities Dr. Pierce's A-nuric Tablets have been found very beneficial. The action of this stimulant diuretic in flushing the kidneys, diluting acid, and relieving irritation has given relief to men and women in every State in the Union. Taking a cup of hot water and "A-nuric" after every meal should bring remarkable improvement. Buy of your druggist now. Tablets 65c & $1.35.
Mail the symptom blank which is in the A-nuric package and send a sample of urine for free analysis to Dr. Pierce's Clinic, 665 Main St., Buffalo, N. Y.

RAYMOND
Iron and Nerve Tonic
Builds Up the Weak, Frail and Exhausted Nervous System. Improves the Appetite.
Prepared by
Hargrove Drug Co.
Rushville, Ind.

SPECIAL
Genuine Dunham Rotary Hoes, $47.50
Genuine Dunham Cultipackers, $70.00
Price Effective Until May 1st Only
Linville Motor Sales
PHONE 3035. RUSHVILLE.

DID THE SPRING RAINS WRECK YOUR ROADS?

THIS spring, as every spring, newspapers in many states report the break-up of roads.

As the rainy season gets in its ruinous work many roads are made almost impassable with mud, wash-outs, washboards, ruts, bumps, and chuck-holes. Highway departments are forced to post load restrictions, warnings and detours until the repair crews can do their work.

But there is no spring break-up on concrete roads. Continuity of service is one of their major advantages. They are reliable, trustworthy every month of the year. Maintenance costs are reduced to a minimum.

Yet first cost of concrete is less than that of any other pavement of equal load-carrying capacity. Swift but safe—visible at night—smooth but non-skid—saving in gas, tires and car repairs, concrete is indeed the standard by which all roads are judged.

FOR ALL-WEATHER ROADS INSIST ON CONCRETE!

Concrete IS THE REAL LOW-COST ROAD

For complete information write to
PORTLAND CEMENT ASSOCIATION
610 Merchants' Bank Bldg., Indianapolis, Ind.

WHAT IS THIS METER-MISER THAT CUTS CURRENT COST SO AMAZINGLY?
FRIGIDAIRE'S COLD-MAKING UNIT, THE SIMPLEST EVER BUILT! IT GIVES YOU "SUPER-DUTY" WITH GREATER SAVE-ABILITY!
FRIGIDAIRE
Current Cost

Come in. See the new "SUPER-DUTY" FRIGIDAIRE WITH THE METER-MISER
Elmer Holl Arthur Kirk
SALES AND SERVICE
220 N. Morgan St. Phone 3236

Coming to Rushville
EAKIN BROTHERS CIRCUS
Friday, May 7th
2:30 P. M. TWO PERFORMANCES 8:00 P. M.
Sponsored by the Rush Post 150 American Legion
MILLER'S LOT — EAST SECOND STREET
A real circus of the splendid type which is a rare treat to both old and young. An event long to be remembered.

Personals

—Howard Ewbank transacted business in Connersville Monday.

—Mrs. M. O. Sefton of near New Salem visited here Wednesday.

—Mr. and Mrs. Harry Vogel of New Salem visited in this city Wednesday.

—Judge John Craig of Greensburg was a business visitor here Wednesday.

—Everett McHenry transacted business in Indianapolis Wednesday afternoon.

—Dr. and Mrs. W. R. Phillips of Orange were visitors in Richmond Tuesday.

—Mr. and Mrs. Clifton Logan of New Salem visited in Greenfork Wednesday.

—Joe Pike and John N. Hughes were business visitors in Indianapolis Tuesday.

—Mr. and Mrs. Frank Billings of near Sexton were business visitors in this city Tuesday.

—Mrs. Russell Logan of near New Salem was a business visitor here Wednesday morning.

—Mrs. Harry Joyner and Mrs. Shober Joyner of Arlington were visitors here Tuesday afternoon.

—Miss Esther Meir has returned to her home south of this city after a week's visit in Greensburg.

—Mrs. Maurice Borem and Mrs. Fred Woods motored to Anderson Wednesday afternoon for a visit with relatives and friends.

—Mr. and Mrs. Irl Ward and Mr. and Mrs. Russell Link attended the Home Beautiful show in Indianapolis Tuesday evening.

—Mrs. Gus Schrichte and Bert Moormann were business visitors in Indianapolis Tuesday afternoon.

—Bill Wilhelm, William Young and Bob Barnett were among those from this city attending the ball game in Cincinnati, O., Tuesday.

—Mrs. Matt Richardson, Mrs. Harold Levi, and Mrs. Sam Warfuel of this city attended the Royal Neighbor's state convention in Terre Haute this week.

—Mr. and Mrs. Richard N. Ewer and daughter, Sandra Ann, have returned home after spending the week end with Mr. and Mrs. Dave Wilson and son, Larry Lee, at Morristown.

—Mr. and Mrs. Call Culbertson, Mr. and Mrs. Jesse Culbertson of Indianapolis; Helen Ayers and Waneda Southerland of Sexton visited Sunday with Mr. and Mrs. C. T. Culbertson. Harold Culbertson of Carthage was a dinner guest.

—Mrs. Ed Pitman, Mrs. Frank Schrichte, and Mrs. Nell Brown of this city, Mrs. Fred Bell of near Sexton, and Mrs. Leslie Hinchman of Glenwood attended a meeting of the Nora Hicks club at the home of Mrs. Harvey Snider in Fountaintown Wednesday.

—Mr. and Mrs. John Oliphant visited Monday with Jess Smith of Muncie, a patient at the Veterans hospital in Indianapolis. Mr. Smith who formerly resided in Rush county left Tuesday for the Hines hospital in Chicago where he will take radium treatments.

VERSAILLES CHURCH DEDICATION MAY 16

Plans have been completed for the dedication of the new $150,000 Memorial Methodist church which is being finished at Versailles. The ceremony will be held on Sunday, May 16.

New Methodist hymnals have been purchased for the church and an electric organ will be rented for the dedication due to the fact that a special electric organ being constructed for the edifice, the only one of its kind in the world, will not be completed by that date. New vestments to be worn by the church choir, will be used for the first time on that day. New pews manufactured at Batesville, have been installed and with the exception of the organ, the church is now complete.

Dr. S. L. Martin, of Seymour, superintendent of the Seymour district of Methodist Episcopal churches, will deliver the sermon at 7:30 o'clock on the night of May 16 and special musical numbers will be presented. Bishop Edgar Blake, of Detroit, head of the area, will be in charge throughout the day, preaching at 10:30 o'clock in the morning and conducting the dedicatory service at 2:30 o'clock Sunday afternoon. The Rev. J. T. Redmon, pastor of the Versailles church, will preach at the afternoon service. Several thousand people are expected to attend throughout the day and an elaborate booklet containing the dedicatory program and the history of the church is being prepared.

Popguns, crocodile skins, frozen lobsters, cosmetics and oysters are among the many commodities for which American trade envoys report there are definite foreign demands.

JUST LITTLE DROP IN THE OLD BUCKET FOR POOR TAXPAYERS

Washington, April 21 (AP) — Unless you listen mighty closely, a request to congress for $1,500,000,000 can sound about as casual as borrowing an egg from the folks next door.

Take the president's recommendation yesterday for next year's relief money:

The gilded hands on the clock in the house of representatives show 12:03 p. m. Rays of warm spring sunshine brighten the big rectangular chamber.

A clerk drones through the journal of Monday's legislative happenings. Members shuffle about the floor, talking and laughing, or sitting still and looking serious.

Tall, bald Maurice C. Latta, White House executive clerk, leans against an unoccupied center aisle seat, a brown envelope dangling from one hand. In it is the president's request for $1,500,000,000.

Leaning against another unoccupied seat is Door-keeper Joseph J. Sinnot, his arms folded.

The clerk finishes his reading. Speaker Bankhead nods to Latta. He announces quietly he has a message from the president.

Taking the envelope from the White House emissary as if it were a blotter, Sinnot strides down the aisle. A clerk flips open one end of the envelope, pulls out four clipped sheets and begins reading.

Several lawmakers lean forward.

One polishes his glasses.

Two read newspapers.

Three take notes.

"I recommend," the clerk finally concludes, "that an appropriation of $1,500,000,000 be provided for works relief for the fiscal year 1938 — "

Applause. In the gallery a young girl powders her nose and a man yawns.

" — $1,500,000,000."

FIRST LIGHTED ROAD IN INDIANA TO BE TURNED ON THURSDAY

(From Page One)

only the most dangerous 50,000 miles of the nation's 3,000,000 miles of road need be illuminated to reduce the night driving toll by one-half.

State and county officials and safety experts will take part tomorrow night in the dedication of LaPorte county's pioneer lighting experiment.

Those scheduled for speeches include Donald F. Stiver, state safety director; Judge John J. Kutknecht of Chicago traffic court; Mayor R. C. Fedder of Michigan City, and T. A. Discus and Howard Atcheson, state highway commissioners.

NATION SPENDS SMALL PER CENT ON ITS DEFENSE

(From Page One)

slovakia, 27.2; Greece, 19.7; Mexico, 37; Rumania, 36.5; Spain (before its Civil War) 24.2; Switzerland, 19.8; Turkey, 49; United States (this year) 10.8; Yugoslavia, 22.4.

Since those figures were computed, the military experts pointed out, many of the nations have inaugurated extensive rearmament programs.

Women Sit-Downers Pioneered in Saloon

Mooresville, Ind., (AP)—The current wave of sit-down strikes is nothing new here. Back in 1831 the women of this town staged such a siege in a saloon until the barkeeper quit.

The women objected to having a saloon in Mooresville. They took their knitting and rocking chairs and planted themselves before the bar. They worked in shifts so several women were always present.

The barkeeper muttered to himself, then he chewed his nails and swore. His patrons balked at drinking before the knitters—in fact they refused even to enter the place. This went on for days until the barkeeper admitted defeat and moved out of town.

The Holy Land is going modern. With the influx of immigrants into Palestine during recent years, the demand for shaving creams and tooth pastes has increased substantially.

News Items
Of Local Interest

WILL NOT REHEARSE

The choir of the St. Paul's M. E. church will not rehearse Thursday evening.

MEETING TONIGHT

The Sons of Legion will meet this evening at eight o'clock instead of the usual time.

CHOIR REHEARSAL

The choir of the First Presbyterian church will rehearse Thursday evening at eight o'clock at the church.

SLOWLY IMPROVING

Mrs. James Root of Milroy, who underwent a major operation at the Methodist hospital in Indianapolis several days ago, is reported to be slowly improving.

RETURNS TO WORK

Mrs. Delphine Kehrt has returned to her duties at the Hall, Thorpe, and Goodman store after a week's absence due to illness.

IS IMPROVING

Miss Kathryn Cameron who has been ill at the home of her parents, Mr. and Mrs. William Cameron, south of this city, is somewhat improved.

RETURNS HOME

Mrs. Robert Duncan, who is well known in this city, has been removed to her home in Greensburg from the Memorial hospital where she has been a patient.

MEETS THURSDAY

Rushville Council No. 41 and Rush Chapter No. 24 will meet Thursday evening at 7:30 for rehearsal to prepare for inspection on May 6. All officers are urged to attend.

TO HONOR PASTOR

An old fashioned basket dinner will be held at the Arlington Christian church Sunday in honor of the Rev. Morris Wilson, pastor, who has served the church for eleven years.

BAPTIST RALLY

A B. Y. P. U. rally was held Tuesday evening at the First Baptist church when representatives were present from the Richmond, Cambridge City and Rushville church. A delicious supper was served after which a social time was enjoyed during which each church presented several numbers.

SCHOOL SUPPER

The annual pitch in supper of the Jackson township school will be held at the school building Friday night. Following the supper the public will be entertained with an operetta, "Polly and Her Troubles.' Members of the eighth grade will receive certificates for promotion at this time.

The public is cordially invited to attend.

Three-fifths of the cotton consumed in the United States goes into clothing and household articles. The other two-fifths goes into industry.

BIRTHS

Mr. and Mrs. William R. Kolb, formerly of Center township, are the parents of a girl born Tuesday at their home, 310 Cloud street, Michigan City. The baby weighed 9¼ pounds.

Mr. and Mrs. Charles W. Maze of Rush county are the parents of a son born at Fayette Memorial hospital in Connersville.

TREASURY LOOKS TO SOME PLACE FOR LOW RATES

(From Page One)

ury would offer suggestions for such new or additional taxes as may be necessary if revenues are not adequate.

Should the treasury decide additional taxes are needed, the problem of which taxpayer should bear the extra load will confront it.

If the income tax were changed, sentiment probably would develop both for jacking up the rates on upper-bracket incomes and broadening the tax base to obtain more from middle-income groups.

Informed persons expect laws may be revised to make a larger proportion of capital gains taxable.

Some authorities have expressed the belief a general sales tax would be the only new type of federal impost which would provide substantial revenue.

Officials of the federal reserve board said the $418,000,000 deficit Mr. Roosevelt estimated for the next fiscal year will not be large enough to have any major inflationary effect.

One authority said the budget was reassuring to the board because it would tend to retard recent sharp increases in the supply of idle bank funds.

Rhubarb juice makes a pleasant spring beverage when diluted and sweetened to taste. It blends with nearly all fruit juices.

PRINCESS
LAST TIMES TONITE
DOUBLE FEATURE!

The Screen's Newest Comedy Team.... RIDING HIGH ON A TIDAL WAVE OF HILARITY!
VICTOR MOORE
Helen BRODERICK
in "WE'RE ON the JURY"
with PHILIP HUSTON LOUISE LATIMER ROBERT McWADE Vinton HAWORTH
Starts 7:05 and 9:55

ON THE MERRY, MAD TRAIL TO TROUBLE WITH A RUNAWAY HEIRESS!
TIME OUT FOR ROMANCE!
with CLAIRE TREVOR Michael WHALEN
A 20th CENTURY-FOX PICTURE
Starts 8:16 11:06

Thurs., Fri. and Sat. — Continuous Daily

JEANETTE MacDONALD Nelson EDDY
...Two of the GREAT voices of the screen!
"Maytime"
with JOHN Barrymore HERMAN BING TOM BROWN
M-G-M PICTURE
Latest Issue "March of Time"

Just Arrived!
New Mirrors

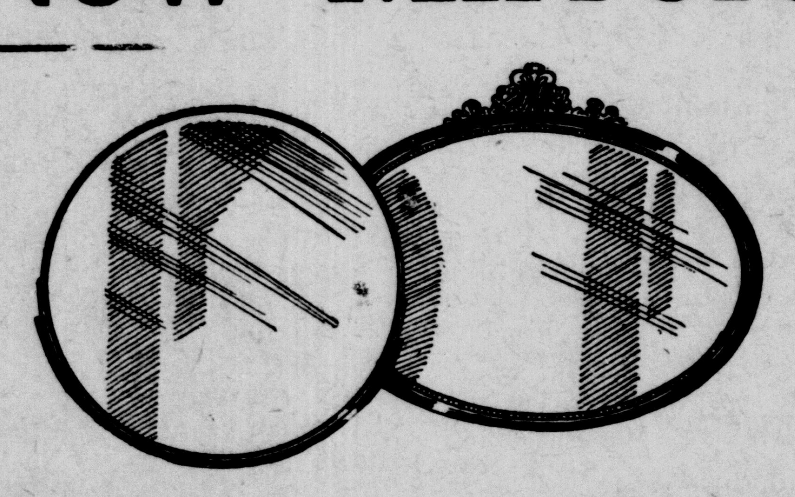

Here They Are — A Profusion of Mirrors in Large Sizes, Priced at
$2.65
Beautiful New PICTURES
We Have Just Received These Beautiful Oil Painted Pictures in Many Sizes.
79c — $1.29 to $2.95
PEARSON'S
Open Evenings
122 E. SECOND ST. PHONE 3095.

15c Castle 10c
TONITE ONLY
Doors Open 6:30 P. M.
Revival Night
JEAN HARLOW
— In —
"Riff Raff"
With SPENCER TRACY

Join Our Accordion Band
NOW
Instruments and Instructions Furnished
$1 Week
Pays For Everything
Pearson's
OPEN EVENINGS
122 E. 2nd St. Phone 3095

A Service of Satisfaction — At a Cost You Can Afford
Moster Funeral Home

WELCOME AS SPRING
—ARE THE DOUBLE SAVINGS ON EVERY GREYHOUND TRIP

	One Way Fare	Cost of R'd Trip
Indianapolis	$ .80	$1.45
Cincinnati, O.	$1.50	$2.70
Chicago, Ill	$3.70	$6.70
St. Louis, Mo.	$4.55	$8.20
Detroit, Mich	$4.80	$8.65

Phone For Full Information
Greyhound Bus Station
Leo Durbin, Agent Lollis Hotel
GREYHOUND Lines

BUILT TO HANDLE TOUGH JOBS AT LOW COST!

- Here is a truck you can put on the job and be sure it will stay on the job . . . mile after mile, month after month. The 1937 Ford V-8 Truck is built to "take it" . . . to tackle the tough jobs and get them done at a cost that's easy on your pocketbook.
- The V-type 8-cylinder engine has been stepped up to a full 85 horsepower—and it's this extra power that gets you out of the gravel pit with ease.
- Here is a truck you can try on the job and find out for yourself how it handles your work, what it costs to operate. There's no cost, no obligation, no "strings" attached to this offer. All you have to do is call your nearest Ford dealer and set a date for an "on-the-job" test with your own loads, under your own operating conditions. We are content to let the truck itself convince you.

SEE YOUR FORD DEALER

Convenient, economical terms through Authorized Ford Finance Plans of the Universal Credit Company.

The Ford V-8 Hydraulic Dump Truck is available with either direct-lift or arm-lift hoist. Many new features in the 1937 V-8 engine insure longer life and improved performance. Combustion chambers have been redesigned — thus increasing compression ratio and raising horsepower.

FORD V-8 TRUCKS AND COMMERCIAL CARS

RUSHVILLE REPUBLICAN

Owned and published daily (except Sunday) by The Republican Company, 219-225 North Perkins street, Rushville, Indiana. Price by Carrier, 12 cents per week. By mail in Rush and adjoining counties, $4.00 per year, elsewhere by mail, $5.50 per year.

Mail Subscriptions Will Not Be Accepted Where Carrier Service Is Maintained. Entered as 2nd class matter at Postoffice, Rushville, Ind., under Act of Mar. 3, 1897.

ED J. HANCOCK, General Manager
LOUIS C. HINER, Editor
WILBER KENDALL, Sec.-Treas.
FRANK PRIEST, Mechanical Supt.

Member of The Associated Press which is exclusively entitled to the use for reproduction of all news dispatches published herein. All rights for republication of spcial dispatches herein also are reserved.
Inland Daily Press Association NEA Indiana League of Home Dailies
National Advertising Representative, Scheerer & Co., Chicago and New York

AMAZING CONDITIONS

The word "racket" is a peculiar and unlovely contribution of modern America to current English. It is in wide use just now, and everyone knows what it means. But few people realize the amazing and dismaying extent to which the racket has flourished of late in big cities.

Not long ago the district attorney of one of our largest cities began an investigation into rackets in that city. He emerged from it with the disgusted remark that "there's a racket in everything from babies' milk to funeral coaches," and to list a few of the more obnoxious rackets he found, the following is given:

The district attorney was told that every ton of freight that arrived in the city must pay its toll to some racketeer. Every professional musician has to pay a dollar a night to some other racketeer; if he does not, his instruments will be smashed. Dry cleaners and laundries contribute millions of dollars a year; if they refuse, their delivery wagons are wrecked, their drivers are slugged or acid is smuggled into their shops and poured on the customers' clothing. Other racketeers have organized "protective associations" for merchants, promising each subscriber that watchmen will look out for his store at night; if a merchant refuses to enter, his store windows are smashed.

And so it goes. That paragraph lists only a few of the rackets that afflict, not only this one large city but every other large city and many smaller ones.

The spectacle is dismaying beyond words. As long as the racketeer thrives, the ordinary guarantees of peace and order supposed to exist in a civilized state are utterly worthless. The racketeer symbolizes invisible government at its worst. He simply cannot be tolerated if American civilization is to survive.

OUR GREAT NATIONAL GAME

The winter stove league has come to an end and the greatest of all game of sports is on again in reality. The 1937 baseball season is open! The cry of "Play Ball! Batter Up" has echoed throughout the country, from sandlot on up to the citadels of the major leagues.

It is now the time of year when the citizenry can begin to forget about the state of local, national and world affairs and begin to worry about whether or not a favorite team will win the pennant or some other sought after honor. There will be plenty of the customary alibis offered in order to sneak off to the games but for a greater part, office boy and boss will join company and go to the game together and wife will no longer let hubby get by with leaving her at home. She has learned to enjoy the game just as much as he and joins him as just an enthusiastic fan as he ever dared to be.

And why not? Those who have once heard that magic crack of the bat as the batter connects squarely with a fast one, the smack of the ball into the catcher's mit — and have witnessed the excitement of a neat double play or sensasional slide into base to beat the ball and all of the dozens of other thrills of the game, cannot get it out of their blood. When another season rolls around they are hungry for more. It's the great American game that is enjoyed by young and old alike — the grandest of all sports.

Carbon-dioxide is somewhat like marriage. It is fatal to a lot of people, but the race would soon die without it.

The charm of vegetable stew is that you put in whatever you've got and get a nice surprise when you taste it.

Men like a big job. They feel competent to save the country when they never have saved anything else.

A sports writer, doubtless with a touch of ironic humor, refers to Mr. Braddock as a "fighting champion."

Europe is said to resemble a powder magazine. The trouble is so many dictators keep lighting matches.

If the government had taken a stand-up position at the very beginning, there would have been fewer of these sit-down strikes.

What Rip Van Winkle said when he woke up is lost to history, but Senator Pat Harrison, of Mississippi, says the Federal budget must be balanced.

MURDER ON THE BLUFF

BY ESTHER TYLER

SYNOPSIS: My roommate Michael has two aunts who invite us (I'm Jim Wells) to Farrington Bluff for a February week end. Gay Palmer, Mike's red-headed heart interest, goes along. The Skipper, tall and square, looks worried and ill, while Martha Farrington, the small, stout, Victorian aunt, seems unchanged. Another guest, smooth Jude Blinshop, is an old flame of mine. After a dismal dinner, a constrained atmosphere settles upon the party. On the way to the game-room, Jude asks me to pigeonhole Gay; she must talk to Mike. Gay resents being dragged from Michael's company.

CHAPTER THREE

"There's Hell To Pay!"

I was floundering badly and Gay's voice was somewhere along the coast of Labrador when to my infinite relief the Skipper suddenly came out of the library.

"What, no billiards?" said the Skipper.

Gay stood up. "No," she said without deigning me another look. "I have a snorting headache and I think I'll run up to bed if you don't mind."

"There's some aspirin in the drawer of the bedstand," offered the Skipper. "Probably this damned wind."

And there it was. I must have looked about as I felt, and that was no good. She was a nice kid, Gay. Confound Jude anyway! The Skipper was chuckling.

"Jim, don't tell me Mike has fallen at last?"

Gay marched up those stairs, her back like a ramrod. I nodded gloomily. "He's fallen about two thousand feet in the last two minutes," I said, "and he doesn't know it yet."

"Hmm." She went up one step and turned. "Jimmie, do me a favor?"

All things considered, I should have been cured, but I wasn't. "Sure."

"Dont let Mike drag any fool doctors around here, and for the love of Pete keep him away from Jude Blinshop!"

"Skipper!" I said. "Listen. What—"

"Please, Jim." She reached down and gave me a whack on the shoulder. "I count on you," she said and mounted the stairs.

A Chimney Crashes

Eventually I closed my mouth. In the course of a mere five minutes I had succeeded in precipitating a promising row between Michael and Gay and in checkmaking my only reason for being at the Bluff at all—to get the Skipper to see a doctor. Concluding that there were no limits to my possibilities, I looked at my watch. It was 9:30 exactly.

No sound from the game-room. The Skipper and Gay were definitely out of the picture. That left myself and M. Farrington. With some idea of doing penance for my sins by spending an hour with that worthy, I opened the library door. But the library was empty.

That left myself. Well, I picked up a book and tried to relax, but the wind wasn't conducive to relaxation. I sat down at the desk and tried to worry a plot that had been more or less on my mind for the past month. Again the wind had other notions. And the couple in the game room showed no signs of coming to the rescue. At precisely 10 o'clock I gave it up and went to bed.

Even there my woes did not subside immediately. The roar of the wind was terrific, and curiosity—not to mention a touch of jealousy—kept me busy speculating about the interview in progress downstairs. I had done considerable threshing by the time everything merged into a senseless hodge-podge in which I stood on the Farrington landing and watched Gay's furious face without any body glide slowly up ahead of me, while the voices of Jude, Michael, the Skipper, and M. Farrington hissed from below, "Do me a favor! Do me a favor!" Finally I roused enough to convince myself that the wind and not the household was doing the hissing, and then at last I slept.

I woke to a bright light in my eyes and someone shaking my shoulder. A loud siren seemed to be sounding in the room. There was a sudden thundering crash that shook the house. In one jump I landed out of that bed and smack into Michael, standing there fully dressed and dripping wet.

"The north chimney!" he shouted above the racket. It sounded more like the whole house. "For God's sake get into your clothes, Jim!" He was white as chalk and his hands were shaking. "There's hell to pay around here. Jude and the Skipper are missing!"

"Missing!" I echoed. "Where—"

"God knows. They're not in their rooms and they're not in the house. And the bridge is down."

"I regarded him stupidly.

"Dammit all!" roared Michael. "Will you get dressed?"

Obediently I reached for my pants.

Screams In The Dining Room

It didn't take long to get into them. As I dashed into the hall after Michael, the entire house was a blaze of light. All up and down the hall doors stood open, but no voices were audible above the wailing of the storm.

They were all in the dining room; there, I suppose, because the din was slightly muffled. M. Farrington in curlers and a hideous lavender robe. Gay, in fuzzy pajamas, looking like a sleepy, startled Kewpie. Higgins in a geuine nightshirt, topped by a tail coat and finished off with red slippers. Behind Higgins, Cook in braids and an overcoat was trying to pacify the chambermaid, who looked hysterical and obviously desired to be administered to by William, the chauffeur. It was a perfect scene, and it reached a climax as I entered.

Annie screamed, "I can't stand it any more," she wailed. "I'm going to faint." Her second scream was a prize winner. But Cook had methods of her own. She landed a neat haymaker on Annie's chin before Michael could intervene.

"Shut up, both of you!" he ordered and there was comparative silence. "Now look," he continued, "there have been storms like this out here before. There's nothing to worry about Miss Barbara and Miss Blinshop must have gone out for a walk and been caught in it. We'll have to find them. Higgins, you stay here and see to things. William, you can come with Mr. Wells and me. Better get a coat. Have you a flashlight?"

William had. As he vanished to get it, M. Farrington warmed into action.

"Why," she demanded, voicing the thought in all our minds, "would Barbara and Judith go out for a walk on a night like this and—at this hour? They must be in the house, Michael. Possibly—"

"They aren't," said Michael shortly.

Gay's voice, cool and crisp, joined the party. "I suppose you have reason to know?"

Michael turned to her. "I have. I was sitting here wondering about the storm and I suddenly got the idea that if the west chimney went, Jude and the Skipper wouldn't be any too safe. When I went up to suggest that they move down the hall, they weren't there. I thought the Skipper might be in with Aunt Martha, so I woke Aunt Martha up. And then I called Higgins and we looked all over. Then I went after Jim, and while he was getting his clothes on, the chimney went and you came rushing down." He paused.

(Copyright, 1937, Esther Tyler)

Mike slips over the rocks into the churning water, tomorrow.

THE GAY THIRTIES

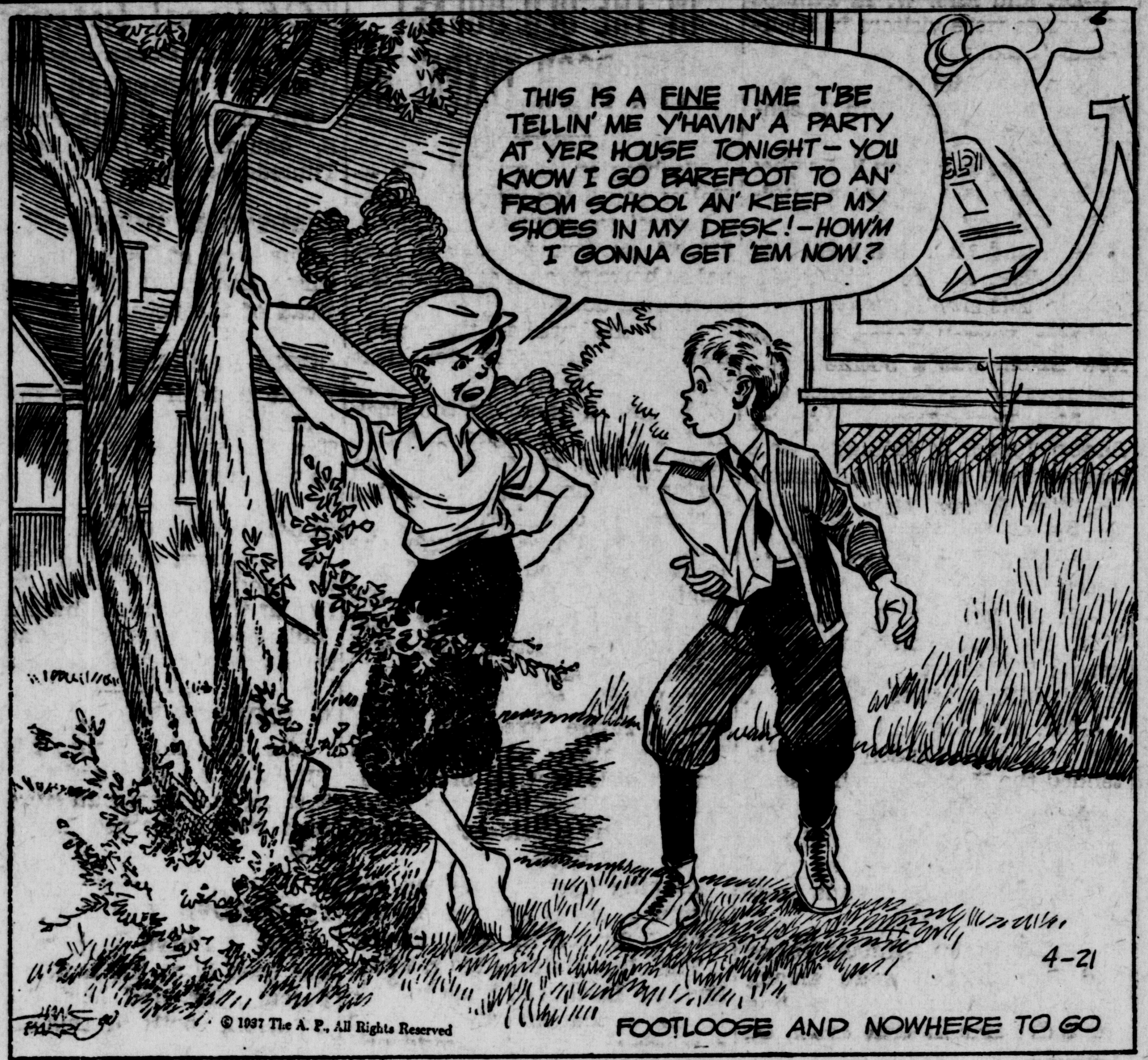
THIS IS A FINE TIME T'BE TELLIN' ME Y'HAVIN' A PARTY AT YER HOUSE TONIGHT—YOU KNOW I GO BAREFOOT TO AN' FROM SCHOOL AN' KEEP MY SHOES IN MY DESK!—HOW'M I GONNA GET 'EM NOW?
4-21

© 1937 The A. P., All Rights Reserved

FOOTLOOSE AND NOWHERE TO GO

PERSONAL COMMENT

(From Page One)

be done; but if the benefits derived from such an improvement will offset the damages, then it should be done.

Public opinion on this matter is wanted by the county board, because they do not intend to do anything until people have a right to be heard.

Rushville is not alone worried over traffic conditions. They bob up now and then in every county seat town in this part of the state, and when a motorist tells you he can go to some nearby city and park as he sees fit, he doesn't know what he is saying.

Following the newspaper exchanges, we find Richmond making a drive at all times on motorists, even those who make left turns at streets which are marked against it. Rushville motorists have paid fines there for certain traffic violations.

What is true in Richmond is true in other neighboring cities. There is not a city around here but what has a campaign of some sort; it is either against alley parking, overtime parking, parking by fire hydrants, double parking, speeding, defective lights or numerous other items.

So a motorist can't go and do as he sees fit, and expect, because he is a stranger, to obtain leniency. Local people at all times are paying $2 fines in Indianapolis for doing just such things.

Finding a place to park is a question in almost every city. The average motorist hates to walk a block or two.

In a city north of here the Chamber of Commerce had printed pledge cards that were passed around to each store owner and every clerk. They agreed to park their cars on side streets, two or three blocks away from the congested district.

If Rushville businessmen and their clerks would park in the remote edges, except when picking up purchases, the parking problem here would be more than one-half solved.

FIFTEEN YEARS AGO TODAY

April 21, 1922.

Two Rush county houses were burned to the ground Wednesday afternoon about five o'clock during a storm, one being the old Nathan Stanley homestead on the pike between Arlington and Carthage, and the other a tenant house on the Simon Martin farm, north of Raleigh.

Twelve seniors will receive diplomas when the commencement exercises of the Manilla high school are held at the Manilla school auditorium next Thursday evening.

The Senior class of 1922 of Rushville high school will present "The Far-Away Princess" at the Graham Annex Auditorium next Thursday and Friday nights. The cast is composed of William Frazee, Louis Smith, Helen Gray, Horace Pearsey, Helen Bebout, William Sparks, William Kramer, Mildred Norris, Loren Hunt, John Ryan, Carrol Nipp, Helen Pierson, Martha Fanning, Ivan Alexander, Virginia Haydon, Rowena Kennedy.

A baby girl was born this morning to the wife of Claude Smith, living on the Indianapolis pike, west of Rushville.

Miss Sylvia Mullins was a gracious hostess Thursday evening when she entertained a number of her friends with an announcement dinner party, announcing her engagement to Richard Byrne of this city.

John Sidebottom is ill at his home here. (Clarksburg)

Before any man can demonstrate his ability, he has to have an opportunity.

UNCLE ABNER SAYS:

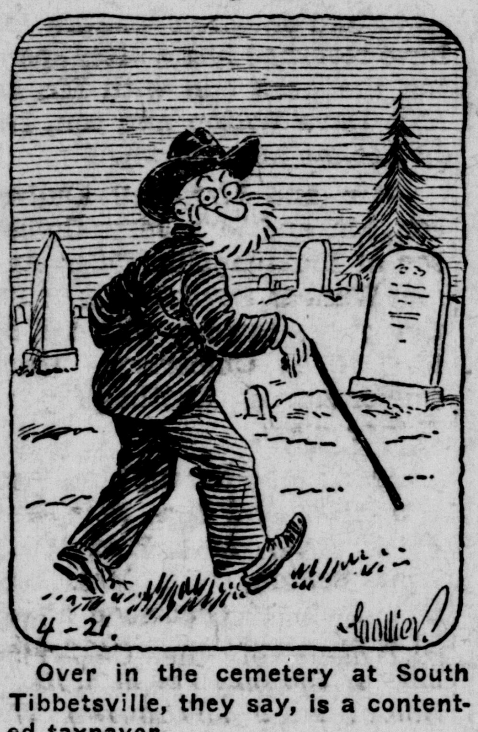

Over in the cemetery at South Tibbetsville, they say, is a contented taxpayer.

Candid cameras are nuthin' new; you should see our family album.

TRY OUR WANT AD COLUMNS

SAP AND SALT

BY BERT MOSES

Wisdom comes from making blunders.

Strange, isn't it, that a fool rarely has indigestion?

Prayers that are not answered usually cover too much territory.

Heading the list of pests is the fellow who kicks the seats in the movies.

The best advertisement is the one that tells the facts and cuts out the hokum.

You can't improve a thing until you first find out what's the matter with it.

Some makes of coffee may be good to the last drop, but I never saw a fountain pen with the same virtues.

Hez Heck says: "My wife has got an extra handle, an' is usin' my old razor blades t' peel spuds."

Radio Service Phone 276
Universal Radio Laboratories
Merwyn Russell W. Co

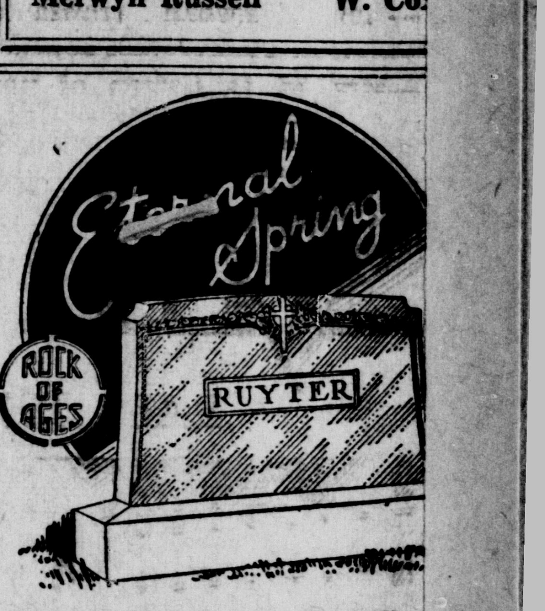

Your garden of memories will e blossom if given eternal express in flawless granite of fitting f and feature. Our show-rooms aff eloquent examples of the best memorial art. Let us aid you solving your problem in a man that can leave no regrets, now hereafter.

The Schrichte Monumental Work
FOUNDED 1859
117 - 121 South Main St.
Rushville, Ind.

Pearson's Gigantic
Fire Sale
Continues with Outstanding
Dollar Values

Table Lamps	$1.0
Smokers	$1.0
Hassocks	$1.0
End Tables	$1.00 and U
Pillows, per Pair	$1.0
Sewing Baskets	2 for $1.0
Floor Lamps	$1.0
Bridge Lamps	$1.0
Card Tables	$1.0

PEARSON'S
Open Evenings
122 EAST SECOND STREET. PHONE 309

Neff's Shoes
$50 Cash
Contest Closes Apr. 24
NOTICE
Our store will be open Wednesday Night, Apr. 21 from 7 P. M. to 8 P. M. for you to register your points

When registering your points, please group all advertisement and sales slips of the same denominations. Have them arranged so they can be checked and counted conveniently.
Have your own itemized list of the points you are registering for us to check from.

¼c Adv.
Neff's Shoes
5000 Points

Johnson Drug Co.
Transform those dingy, dirty walls into soft loveliness with the beautiful new 193 wallpaper patterns that we present for your choosing You can save money, to with the low prices we offer.

Wallpaper

Kitchen-Bath
Attractive Patterns
With Bright Colors
6c

Living Room
Neutral Tints in Rough Plasters — Embossed or Floral Designs
8c

Bed Room
Dainty Patterns to Harmo ize with your Rugs and Hangings
up

JOHNSON'S Paste WAX
The Finest Finish for Floors, Furniture, Woodwork, Etc.
Pound Size 65c

Turpentine
Alabastine
Dic-a-Doo
Shellac
Putty
Dri-Brite
Auto Polish
Sandpaper
Glue

JOHNSON'S GLO-COAT
Famous Floor Polish by t makers of Johnson's Wax
Self-polishing
Quart Size 98c

Nu-Da Enamel

NU-DA SEMI GLOSS
in beautiful colors for walls or woodwork

NU-DA ENAMEL
For furniture, woodwork, Floors, Porch Furniture, Linoleum

NU-DA VARNISH
In clear or oak stains fo Floors, Woodwork or Furniture

Johnson Drug Co.

WANT ADS

WANT AD RATES—Minimum charge of 25c for first insertion, 10c for additional insertions for ten words or less. One cent a word for each insertion for longer ads, but no ads accepted for less than above minimum.

FOR SALE

HOUSES FOR SALE—Liberal financing plan, with small down payment. First Federal Savings and Loan Ass'n. 30t3

FOR SALE—Drain tile, also have 2 ditching machines, now in operation. All orders solicited, can ditch at once. Arbuckle & Son, Homer. Arlington phone. 32t15

BARGAIN—Two boys' used bicycles in first class condition throughout. Tires good, mechanically A-1. Use our weekly payment plan. Firestone Auto Supply and Service Store. 31t3

FOR SALE—1 pair mules, weight 2800 lbs. Work any place. O. F. Busard Inc. 32t3

MAJESTIC FURNACES—See the new heavy duty steel furnace. Air conditioning. Furnace repairing, all makes. Jess Woliung. 28t12

FOR SALE—Maytag washing machine, like new, cheap. 131 East First street. Call between 5 and 8. 32t3

GURNSEY BULL—14 months old, pure bred, priced right. O. Stevens, 2 miles south of Glenwood. 30t3

FOR SALE—2 horses. Hunsinger Bros. Mays, Ind. 30t3

FOR SALE OR TRADE—1 year Poland China boar, 2 young Hampshire boars. Phone 37224. 32t3

ELECTRIC REFRIGERATION — Service, commercial and domestic. Have your refrigerator checked before hot weather by authorized service men. All Rite Electric. Phone 2345. 31t4

FOR SALE—Pump jack in excellent condition, a bargain. Frazee Coal and Lumber Co. 32t3

FOR SALE—Westinghouse electric range used 4 years. Automatic features. Good condition. Price $55. All-Rite Electric. Next to library. 31t3

FOR SALE—2 bedroom suites, porch furniture and some dishes and other articles. Phone 2228. 30t3

FOR SALE—When you are selecting a spot for your future home, select a location where the surroundings will enhance in value. There is no place in Rushville that affords as much for the money as lots on Main and Morgan street in Memorial Park Addition. Because of their fine location 12 of these lots were repurchased and we are now offering them for sale. All utilities in and paid for. All lots are restricted. Price $200 and up. Payments if desired. Stewart and Stewart. 31t6

FOR SALE—Bronze turkey eggs $1.25 per 10. Mrs. Florence M. Parker, RR3, Carthage. 32t2

JUST A REMINDER—When your shoes need repairing. Try the NuWay Shoe Shop. 21tf

CURTAINS STRETCHED — 10c a strip when washed at home. Rushville Laundry. 24tf

PLUMBING—Pipe fittings and fixtures. See the latest in bathroom supplies. Everything in plumbing, lowest prices. Jess Woliung. 28t12

FREE—If excess acid causes you stomach ulcers, gas pains, indigestion, heartburn, get free sample doctor's preschiption, Udga, at Pitman-Wilson Co. 20tf

PLANTS—Of all kinds at Rushville Gardens, 507 East 11th St. Cabbage, Tomato, Pimento, Pepper, Celery — anything in the plant line; also a nice selection of potted and vining flowers for your flower beds. Phone 2088. Boling & Benfield.

POULTRY—Live and dressed. delivered. Stevens, 1114 Willow. Phone 37363. 282t6

FOR SALE—Hay for sale—by ton or bale. Call 2455. 229tf

IN CONNECTION—With the Combination Sale in Rushville, Saturday, April 24th, we will have 60 head of good quality shorthorn steers weighing 450 to 500 lbs. These cattle will be sold around four o'clock. They will be sold in small bunches to suit the buyer. Rushville Sales Co. 31t2

FOR SALE

FEATURING — Luncheons and Sunday dinners at Pearce Tea Room on North Main St. Make reservations. Phone 2166. 32t4

FOR SALE—15 acres adjoining city limits. Good brick house. Ideal chicken farm. Rush County Restaurant. 305tf

WANTED

WANTED TO RENT—5 to 7 room house between Rushville and Connersville. Can give reference. Glenwood phone 528. 31t2

WANTED—Girl over 16 years old for house work during day. Call at 326 West Second St. between 1 p. m. and 2 p. m. 32t3

GOOD—Indianapolis home and good salary for girl from 18 to 25 to do general housework. One 6 year old boy in family. Write and give full information to Mrs. H. L. Goodman, 607 Peoples Bank Building, Indianapolis. 31t3

WHY NOT HAVE—That bulky feather bed converted into a reversible feather mattress? They're so easy to handle. Mills Mattress Co. Milroy, phone 82. 32tf

WANTED—Those who have Armoor River privet hedge, bulbs, shrubs, flower seed, to donate to County Infirmary. Call 36087. 30t3

LAWN MOWERS— Sharpened, repaired, saw filing, gumming, sharpen anything scissors on up. Shop, Jackson and First. Walter Barringer. 32t4

CURTAINS—Washed and finished, without pin holes. Rushville Laundry. 25tf

WANTED—Pasture for cows. Phone 36026. 30tf

WANTED—Plow points to clean up, small or large. We remove all the old rust. We can also refinish the nickel parts of your stove. Have this done before putting it away for the summer. All-Rite Co. Second Floor, Ford. Bldg. 30t6

WATER WELLS DRILLED—Gas wells cleaned. Ruhlin Overleese, Rushville. 256tf

FOR RENT

NICELY FURNISHED — Front room. Modern. Private home. Reasonable. Good neighborhood. Box F % Republican. 30t3

LOST

LOST—Card table on old State road 3. Phone 37020. 32t1

CARD OF THANKS

We wish to extend our thanks to the Rev. Mr. Scull, pallbearers, Mr. Moster, the funeral director, Mrs. Alfred Norris, the singer, friends and neighbors, for the kindness shown us during the recent illness and death of Mrs. Athalia Lewark.

Mr. and Mrs. Jacob Meyers.

32t1

Notice Of Change of Sale Date

Notice is hereby given that the sale of the personal property of the Catherine Bever estate, which was set for April 21, 1937, has been postponed until 1:00 oclock p. m., on Wednesday, April 28, 1937.

NELLLIE SCANLAN,
JESSIE CAMERON,
Administrators.

31t4

EXIDE BATTERIES
"Sure Start Service"
O. F. Busard, Inc.

FOR SALE
Corn, Oats, Hay
STEVENS COAL YARD
Phone 2825

Speed Queen
WASHERS
Gunn Hayden

DAILY MARKET REPORTS

Local and Foreign Quotations — Wall Street News

WALL STREET REPORT

New York, April 21 (AP) — Closing quotations today:

STOCK	
American Can	104⅞
American & Foreign Pow.	10⅛
American Tel. & Tel.	169
Anaconda Copper	58
Auburn	32⅞
Baltimore & Ohio	36⅞
Bethlehem Steel	93½
Curtiss-Wright	7
General Electric	56½
General Motors	61¼
Goodyear Tire & Rubber	43⅛
Graham-Paige	4⅛
International Tel. & Tel.	12¼
Montgomery-Ward	60⅜
Nash-Kelvinator	22¼
Paramount	25
Pennsylvania Railroad	46
Radio Corporation	10½
Standard Oil (Ind.)	47
Standard Oil (N. J.)	70⅛
Stewart-Warner	20⅜
Texas Corporation	65
U. S. Steel	115⅝
Warner Pictures	15
Westinghouse	143⅛
CURB	
Cities Service	3⅞
Cord Corporation	4½

New York, April 21 (AP)—Steels, mines, motors and rails performed strongly for recovery forces in today's stock market.

Although dealings were comparatively slow most of the session, selected issues moved up fractions to 3 or more points at the best. Especial demand was exhibited for copper and rubber. Some other major staples displayed a little uneveness in late dealings.

Transfers were in the neighborhood of 200,000 shares.

New York, April 21 (AP) —Moderate development was registered for stock market leaders in to day's early proceedings.

Of principal interest to boardrooms before the start of trading was the overnight announcement of the Carnegie-Illinois Steel Corp., principal subsidiary of U. S. steel, that current prices for its products would hold into the third quarter.

This was interpreted by the financial district as an effort of the industry to halt or slow down heavy advance buying which might result in a sharp recession in production schedules later when demands were filled.

While orders with individual steel companies are presently running 10 to 30 per cent behind those of the like period in March, "Iron Age" pointed out this was not a serious falling off, considering March sales were the heaviest of the post-depression era.

Although holders of utility stocks were still hopeful, they noted electric power production for the week ended April 17, was down contraseasonally.

Cincinnati Livestock

Cincinnati, April 21 (AP) — (U. S. Dept. of Agr.) — Hogs, 3,500; 160 lbs. up, unevenly 10 to 20c higher; 200 to 300 lbs., $10.40; 300 to 350 lbs., 25c up at $9.75@10.00; 160 to 180 lbs., $10.25.

Cattle, 300; calves, 450; strong to 25c higher; cows in broad demand; steers $10.00@11.00; common down to $7.25; 690-lb. heifers $10.00; good cows $7.00@7.50; vealers steady with Tuesday's 50c higher close, $9.50@10.50.

Sheep, 50; nominally steady.

INDIANAPOLIS GRAIN

Indianapolis, April 21 (AP) —

WAGON WHEAT		
No. 1 Red	1.30	
WHEAT STEADY		
No. 1 Red	1.33	
No. 2 Red	1.32	
No. 1 Hard	1.32	
No. 2 Hard	1.31	
CORN STEADY		
No. 2 White	1.30	@1.32
No. 2 Yellow	1.28	@1.30
No. 2 Mixed	1.27	@1.29
OATS WEAK		
No. 2 White	.51½@	.52½
No. 3 White	.50½@	.51½

HAY UNCHANGED.

CHICAGO GRAIN

Chicago, April 21 (AP) —

WHEAT	High	Low	Close
May	1.37	1.34⅝	1.34⅝
July	1.22⅛	1.20¼	1.20¼
September	1.19¼	1.17⅛	1.17⅛
CORN	**High**	**Low**	**Close**
May, New	1.30½	1.28⅜	1.28⅜
May, Old			1.28
July, New	1.19½	1.17⅛	1.17⅛
July, Old			1.15⅜
September	1.10½	1.08¾	1.08¾

RUSHVILLE MARKETS

LIVESTOCK

Prices Revised Daily by Armour & Co. This market closes promptly at four o'clock p. m. each day, except Saturday, closes at twelve noon.

HOGS	
160 to 180 lbs.	$ 9.95
180 to 200 lbs.	10.00
200 to 210 lbs.	10.05
210 to 225 lbs.	10.10
225 to 250 lbs.	10.15
250 to 275 lbs.	10.10
275 to 300 lbs.	10.05
300 to 325 lbs.	10.00
325 to 350 lbs.	9.95
350 to 400 lbs.	9.85
LITES AND PIGS	
155 to 160 lbs.	$ 9.25
150 to 155 lbs.	9.00
140 to 150 lbs.	8.75
130 to 140 lbs.	8.50
120 to 130 lbs.	8.25
110 to 120 lbs.	8.00
100 to 110 lbs.	7.75 down
PACKEKRS	
200 to 330 lbs.	$ 9.35
330 to 360 lbs.	9.25
360 to 400 lbs.	9.10
400 to 450 lbs.	9.00
450 to 500 lbs.	8.85
500 lbs. up	8.75 down

PRODUCE

Prices Revised Daily by C. J. Loyd & Company

Hen eggs, good average lots, loss off	18c
Duck Eggs	18c
Hens, large breed	.14
Hens, Leghorns and other small breeds	13c
Old cocks and stags	.07
Old cox, Leghorns and other small breeds	6c
Broilers, barred and white rocks	.20
Broilers, large breeds	.19
Leghorn broilers	18c
Partly feathered broilers and friers	16c

LOCAL GRAIN

Quotations Given at 2:00 p. m. by Courtesy of Rush Co. Mills.

Wheat, No. 1	$1.29
Corn, No. 2	61.18

Indianapolis Livestock

Indianapolis, April 21 (AP)—(U. S. Dept. of Agr.) — Hogs, 5,000; holdovers, 112; generally 10c higher than Tuesday's best time; top $10.35 on choice 225 to 250 lbs.; bulk sows $9.25@9.75, top $9.85; 160 to 180 lbs., 5$10.15; 180 to 200 lbs., $10.20; 200 to 210 lbs., $10.25; 210 to 225 lbs., $10.30; 225 to 250 lbs., $10.35; 250 to 300 lbs., $10.30; 300 to 325 lbs., $10.25; 325 to 350 lbs., $10.20; 350 to 400 lbs., $10.15; 155 to 160 lbs., $9.75; 150 to 155 lbs., $9.50; 140 to 150 lbs., $9.25; 130 to 140 lbs., $9.00; 120 to 130 lbs., $8.75; 110 to 120 lbs., $8.50; 100 to 110 lbs., $8.25.

Cattle, 1,000; calves, 500; steers and yearlings fully steady; heifers firm; cows strong; extremes 25c higher; bulls steady; most early sales steers and yearlings $5.25@7.50; some held higher; heifers largely $9.00@9.75; most sales $10.50; choice cows up to $9.00; good kind mostly $7.00@7.75; common and medium $5.75@6.75; low cutters and cutters $4.00@5.50; sausage bulls $6.50 down; vealers mostly steady to 50c higher; good to choice $10.00@10.50 mostly; top $11.00.

Sheep, 100; not enough to test values.

SHERIFF'S SALE

Execution No. 7118.
Civil Cause No. 7118.

By virtue of an execution on a deficiency to me directed from the Clerk's office of the Rush Circuit Court in a cause wherein The Connecticut Mutual Life Insurance Company is plaintiff, and Lizzie A. Tonyes et al. are defendants, requiring me to make the sum of Nine Hundred One and Seventy-One Hundredths ($901.71) Dollars with interest on said deficiency and costs, I will expose at public sale to the highest bidder on MONDAY, the 3rd DAY OF MAY, 1937, between the hours of 10:00 o'clock A. M., and 4:00 o'clock P. M., of said day at the door of the Court House of said Rush County, Indiana, the rents and profits for a term not exceeding seven years, of the following described real estate located in Rush County, Indiana, to wit:

"Beginning at the southwest corner of the west half of the southeast quarter of section 26, township 12 north, range 9 east; thence north 141 rods; thence east 8 rods and 12 feet; thence south 141 rods; thence west 8 rods and 12 feet to the place of beginning, containing 7.7 acres, all in Rush County, State of Indiana."

If such rents and profits will not sell for a sufficient sum to satisfy said deficiency, interest and costs, I will at the same time and place expose at public sale the fee simple of said real estate or so much thereof as may be sufficient to discharge said deficiency, interest and costs.

Said sale will be made without relief from Valuation or Appraisement laws.

Dated this 6th day of April, 1937.

DALLAS HARDWICK,
Sheriff of Rush County, Ind.
Rep—Apr7-14-21

AND HIS ARCHES?

CLARKKSBURG, W. VA. — Patrolman Ed Schillinburg looked back on 19 years' service on the force today and calculated he had walked a distance equal to more than one and a half times around the world—39,900 miles of pavement pounding.

NOBLESTOWN, Pa. — Archie Johnson, 27, farmer, ate dinner and then trudged back to a field he was plowing. He found his horse dead. As he attempted to remove the harness, he himself collapsed and died. A physician said both apparently were victims of heart disease.

Notice of Final Settlement of Estate

Notice is hereby given that the Administrator of the Estate of Charles R. Addison, deceased, has filed his account for final settlement of said estate.

All persons interested in said estate are hereby notified to appear in the Rush Circuit court held at Rushville, Indiana, on Tuesday, the 18th day of May, 1937, being the 2nd day of the regular May Term of said court, and show cause why said account should not be approved.

The heirs of said decedent and all others interested, are also required to appear in said court, on said day, and make proof of their heirship, or claim to any part of said estate.

ELMER HUTCHINSON,
Administrator.
Gary & Bohannon, Attorneys.
Attest: Dale Fisher, Clerk.
Rep—Apr 21-28

Notice of Administration

Notice is hereby given that the undersigned has been appointed by the Judge of the Circuit court of Rush county, State of Indiana, executrix of the estate of Athalia R. Lewark, late of Rush county, deceased.

Said estate is supposed to be solvent.

FRANCES G. MEYERS,
Executrix.
April 20, 1937.
C. W. Duncan, Attorney.
Rep—Apr 21-28-May5

Notice of Administration

Notice is hereby given that the undersigned has been appointed by the Judge of the Circuit court of Rush county, State of Indiana, Executrix of the estate of Marion Owen, late of Rush county deceased.

Said estate is supposed to be solvent.

MARY A. OWEN,
Executrix.
April 20, 1937.
John E. Osborn, Attorney.
Rep—Apr21-28-May5

To increase your income, decrease your outgo.

Notice of Administration

Notice is hereby given that the undersigned has been appointed by the Judge of the Circuit court of Rush County, State of Indiana, administrator of the estate of Madeline Callahan, late of Rush County, deceased.

Said estate is supposed to be solvent.

JACOB A. MULL,
Administrator.
April 13, 1937.
C. W. Duncan, Attorney.
Rep—Apr 14-21-28

Join Our Accordion Band
NOW
Instruments and Instructions Furnished
$1 Week
Pays For Everything
Pearson's
OPEN EVENINGS
122 E. 2nd St. Phone 3095

Reconditioned Used Tractors For Sale
1 McCormick-Deering W-30
1 1929 Farmall
1 1930 Farmall
1 1936 Farmall F-20
2 1935 F-12 Farmalls
2 McCormick-Deering 10x20
We also have assortment of Used Discs and Breaking Plows.
McCormick-Deering Store
115 West First St.

DICKIE DARE

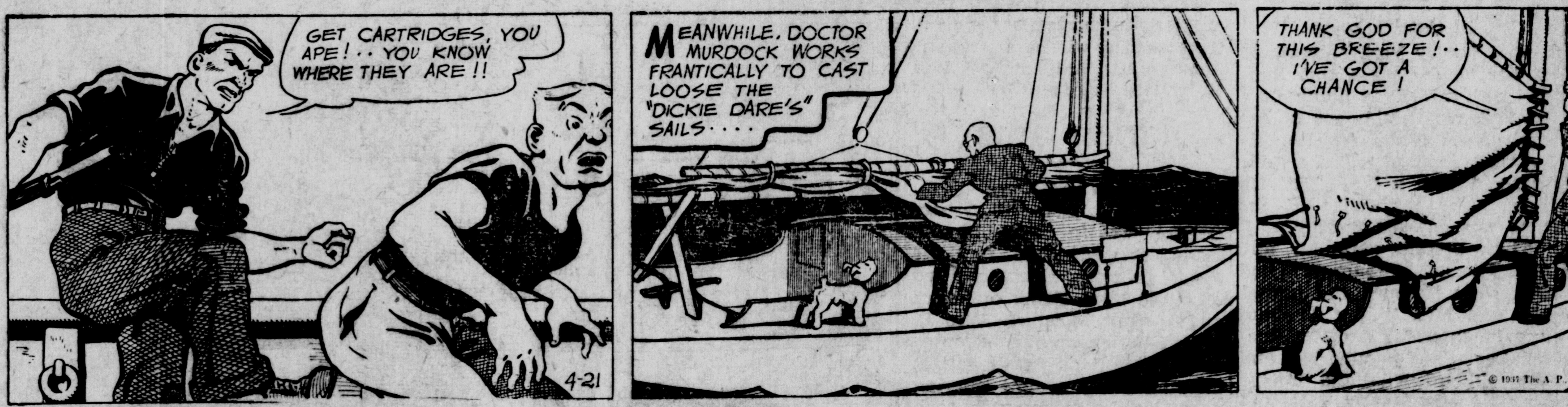
GET CARTRIDGES, YOU APE! • • YOU KNOW WHERE THEY ARE!!
4-21
MEANWHILE, DOCTOR MURDOCK WORKS FRANTICALLY TO CAST LOOSE THE "DICKIE DARE'S" SAILS • • •
THANK GOD FOR THIS BREEZE! • • I'VE GOT A CHANCE!
COULTON WAUGH
© 1937 The A. P., All Rights Reserved

OH, DIANA!

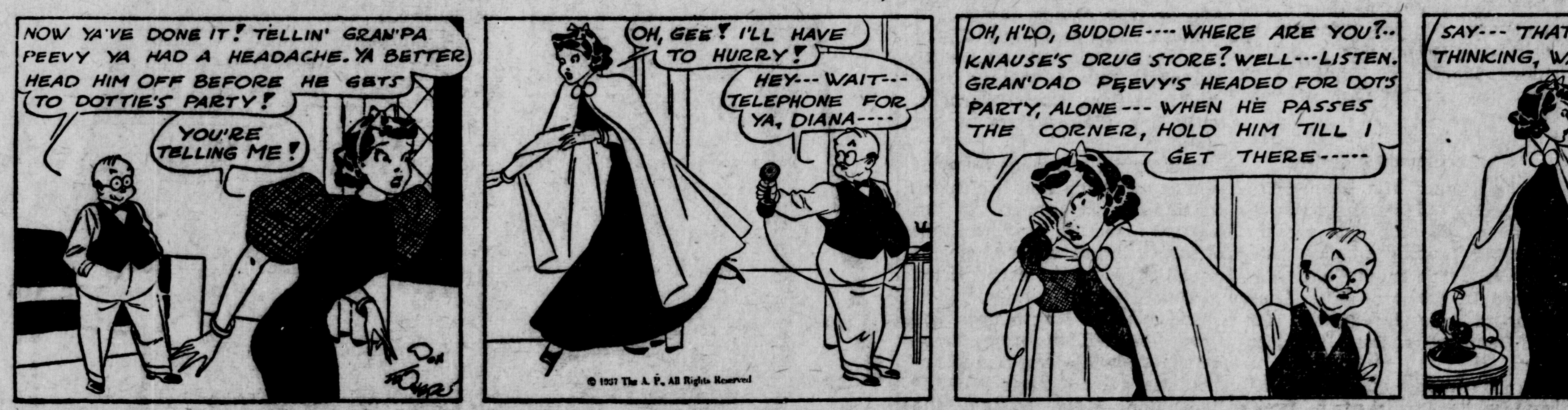
NOW YA'VE DONE IT! TELLIN' GRAN'PA PEEVY YA HAD A HEADACHE. YA BETTER HEAD HIM OFF BEFORE HE GETS TO DOTTIE'S PARTY!
YOU'RE TELLING ME!
DON FLOWERS
OH, GEE! I'LL HAVE TO HURRY!
HEY--- WAIT--- TELEPHONE FOR YA, DIANA----
© 1937 The A. P., All Rights Reserved
OH, H'LO, BUDDIE---- WHERE ARE YOU?.. KNAUSE'S DRUG STORE? WELL---LISTEN. GRAN'DAD PEEVY'S HEADED FOR DOT'S PARTY, ALONE--- WHEN HE PASSES THE CORNER, HOLD HIM TILL I GET THERE-----
SAY--- THAT WAS QUICK THINKING, WASN'T IT, DAD?
YEAH--- UNLESS GRAN'PA DECIDES TO TAKE A SHORT-CUT OR A TAXI OR SOMETHIN'.
4-21

HOMER HOOPEE

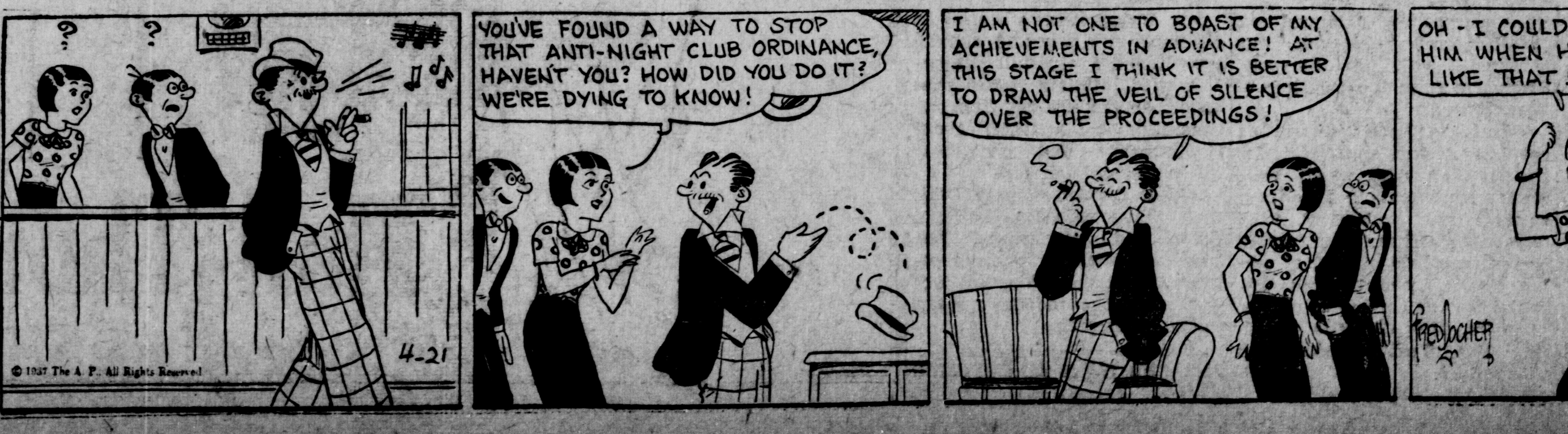
?
?
YOU'VE FOUND A WAY TO STOP THAT ANTI-NIGHT CLUB ORDINANCE, HAVEN'T YOU? HOW DID YOU DO IT? WE'RE DYING TO KNOW!
I AM NOT ONE TO BOAST OF MY ACHIEVEMENTS IN ADVANCE! AT THIS STAGE I THINK IT IS BETTER TO DRAW THE VEIL OF SILENCE OVER THE PROCEEDINGS!
OH - I COULD STRANGLE HIM WHEN HE ACTS LIKE THAT!
IT WOULD BE A PLEASURE!
FRED LOCHER
4-21
© 1937 The A. P. All Rights Reserved

Carpenter-McDaniel

Miss Irene McDaniel and Clarence Carpenter of Anderson were united in marriage here Tuesday night by Walter Peters, justice of the peace. The groom is a former resident of Rushville.

* * * *

Entertain Guests

Mr. and Mrs. Fred McCarty entertained Sunday at their home near Andersonville with a delicious dinner. Covers were laid for Mr. and Mrs. William Ervin and daughter, Miss Pearl Ervin of Martinsville; Mr. and Mrs. Floyd Miller of near Carthage; Mr. and Mrs. Alvin Laughlin and family of Connersville; Joe, Harry and Rosa Ervin. Paul Moster of near Laurel was an afternoon caller.

* * * *

Birthday Celebration

A delightful time was enjoyed Monday evening when friends and relatives gathered at the home of Mrs. Lizzie Earnest in honor of her birthday. A social time was enjoyed during which delicious refreshments were served.

Guests were: Mr. and Mrs. H. A. Widvey, Mr. and Mrs. Ertle Price, Mr. and Mrs. Gurney Earnest, Mr. and Mrs. Harold Gilson, Mr. and Mrs. Floyd Collins, Irene Widvey, Dale Earnest, Wayne Price, Rosa Earnest, Kenneth Earnest and Francis Collins.

* * * *

Miscellaneous Shower

Mrs. Vernon Mosburg entertained with a miscellaneous shower Sunday afternoon honoring Mrs. Lester Ridenour, formerly Miss Hazel Hamon. Assisting hostesses were: Mrs. Raymond Dickson, Mrs. Lloyd Kinder, Mrs. Harold Cox and Mrs. Alden Ball.

The program for the afternoon consisted of a reading by Miss Doris Kinder, a piano duet by Misses Velma Nixon and Pauline Dickson, two readings by Miss Nixon and contests. The guest of honor received many nice gifts. Refreshments were in keeping with the bride's chosen colors of pink and white.

Meeting Postponed

The meeting of the Glenwood Methodist United Circle schedulled for Thursday has been postponed.

* * * *

Bible Class

Mrs. John Tabor of East Eleventh street will be hostess to Mary's Bible class Friday afternoon at two o'clock. The seventh chapter of St. Mark will be read and discussed.

* * * *

Weiner Roast

The Agriculture class of the Arlington high school enjoyed a weiner roast at the home of Wilford Catt, north of Arlington, Monday night. Twenty-eight members and their teacher, Robert Maier, enjoyed the repast and social time.

* * * *

Presbyterian Society

Mrs. Edwin Megee was hostess to the members of the First Presbyterian Missionary society Tuesday afternoon at her home in North Harrison street. Mrs. Chew Jones had charge of the devotions after which Mrs. Rena Warner told of the work in Korea. Miss Grace Buell presented the work among the Navajo Indians after which Mrs. Megee read a letter from a missionary concerning the work among the Indians. A social hour was enjoyed during which delicious refreshments were served.

* * * *

Junior Music Club

The April meeting of the Poco A Poco Junior Music Study club was held at the home of Miss Ruth Young east of Orange, Saturday afternoon. The program opened with the club song and club pledge. After the business session a short talk on instruments preceding the piano was given by Miss Mary Heaton. A piano solo "Maiden's Wish" by Chopin was presented by Martha Frazee. A social hour was enpoyed after which refreshments were served by the hostess.

* * * *

Birthday Party

Mrs. Harold Clarkson entertained at her home in this city Tuesday afternoon honoring the eleventh birthday anniversary of her daughter, Mary Carolyn.

During the afternoon a number of games and contests were enjoyed after which delicious refreshments were served by the hostess. A large birthday cake was used as the center piece for the honored guest's table.

Guests present were: Gloria Dorman, Betty June Cravens, Mary Kathryn Waits, Janet Gray Frazee, Janet Wylie, Helen Guse, Jean Alexander, Rosalyn Wright, Alberta Clark, Freda Johntings, Julia Alice Wallace, Jackie Clarkson, and the honored guest.

* * * *

Birthday Dinner

Mrs. Wesley York entertained at her home near Homer Sunday with a pitch in dinner as a surprise party in honor of her husband's birthday. The bountiful repast was served at a table centered with a large birthday cake. The remainder of the time was enjoyed socially.

Those present were: Mr. and Mrs. Thomas Mosburg, Mr. and Mrs. Fred Mosburg and family, Mr. and Mrs. Wilbur Mosburg and daughter, Mr. and Mrs. Russell Coons and family, Mr. and Mrs. Willard Kile and family, Mr. and Mrs. Harley York and son, all of Rushville; Mrs. Reta Bever and family of Andersonville; Mr. and Mrs. Loren York and son, Charles Kennedy of near New Salem; Mr. and Mrs. Floyd Thompson, Edythe York and Layton McColley of near Homer.

* * * *

Miscellaneous Shower

The home of Mrs. Samuel Trabue in North Main street was the scene of an enjoyable occasion Tuesday evening when assisted by Miss Madeline Gullion entertained in honor of Miss Laura Gilman, bride-elect of John Harold Campbell of Des Moines, Iowa.

Appointments of green, yellow and white furnished a pretty background for the party which was in the form of a miscellaneous shower. The many gifts were attractively arranged on the dining room table which was centered with a Maypole. Streamers from the pole led to the gifts.

Twenty-two guests enjoyed the evening in games appropriate for the occasion after which delicious refreshments in the chosen colors of the bride-elect, were served. Miss Gilman then favored the group with a number of piano solos and accompanied Mrs. Trabue in the singing of several numbers. Miss Rowena South and Mrs. Trabue entertained with a duet.

At Luncheon

Mrs. J. E. Walther went to Indianapolis Tuesday where she attended a luncheon at the Scottish Rite cathedral and heard Bertita Harding speak on her life and the books she has written.

* * * *

Baptist Bible Classes

The Men's and Women's Bible classes of the Baptist church will meet with Mrs. Ora Blackburn at her home in East Sixth street tonight. Mrs. Maggie Mohr and Mrs. Ida Casey will be assisting hostesses.

* * * *

Luncheon Meeting

Past Matrons circle of Martha Poe chapter O. E. S. will meet Thursday with Mrs. J. Blaine Reeves. At noon a pitch in luncheon will be enjoyed after which the regular business session and social time will be on the program. Members are asked to answer roll call with "spring faults."

* * * *

Entertain Teachers

The Graham Annex teachers were cleverly surprised by Miss Mildred Mahin and Miss Wilma Jane Clifton with a waffle supper at their home, 214 East Fourth street, Tuesday night. Covers were laid for the Misses Nell Trobaugh, Lois Fritter, Rowena South, Margaret Fleehart, Myrtle Standiford, Miss Clifton and Miss Mahin.

* * * *

Colloquial Club

Mrs. Fred Catt graciously entertained the Colloquial club Tuesday at her home north of Arlington. A delicious luncheon was served at the noon hour and a bowl of snapdragons adorned the center of the table.

A business session was held and members responded to roll call with household hints after which an exchange of flower seeds was enjoyed. Mrs. George Carwein had charge of the entertainment which consisted of keno. Mrs. Pearl Spivey of Rushville was a guest.

The next meeting will be with Mrs. Earl Downey.

* * * *

Economics Club

Orange township Home Economics club held an interesting meeting at the home of Mrs. Leland Handley, south of Orange, Tuesday when seven members and one guest, Mrs. Monroe Brooks, were present. Roll call reponse was "Funny instance which has happened in your home." Minutes of last meeting were read by the secretary after which the lesson, "Kitchen Clinic," was given by the leader, Miss Ruth Young. A discussion followed and the creed was repeated in unison. A flower exchange also was held.

Delicious refreshments were served by the hostess at the close. Next meeting will be held at the home of Mrs. Alden Alford, May 18, at 1:30 o'clock.

* * * *

ROTARY STORY

(From Page One)

Judge John A. Titsworth. George Griesser was in charge of and made arrangements for the special program, which consisted of music by a string orchestra and a stunt in which John D. Rockefeller and Junior presented each of the lady guests with a dime bank and a dime, offering appropriate remarks with each presentation. Louis Mauzy impersonated the elder Rockefeller and Dr. C. C. Atkins, Junior. The orchestra was composed of Mrs. H. L. Collier, Mr. and Mrs. Dudley Campbell, Miss Mariamne Holman and Mrs. Omer Warneke, with Mrs. Clair Sellars at the piano.

Mrs. Brown has made frequent visits to Virginia and her talent for description brought to her hearers a picture of the beauty of the state that was the home of men famous in the early period of United States history.

She dwelt at length upon the towns of Williamsburg, Richmond, Fredericksburg and Charlottsville; also describing William and Mary college, the University of Virginia, the home of Thomas Jefferson and many other historic spots.

Mrs. Brown made what might otherwise be a dry and humorless discourse especially enjoyable with intimate stories that have been passed along from one generation to another, about revolutionary and civil war statesmen and warriors.

Her description of battlefields that have become national shrines and of the beauty of the landscape, with structures reminiscent of days before the civil war, made the address one not son to be forgotten.

TRY OUR WANT AD COLUMNS

MANILLA BANQUET TO BE HELD SATURDAY

The annual Alumni banquet of Manilla high school will be held Saturday at 6:30 at the Christian church basement, Manilla. The banquet theme "The flowers that bloom in the spring," will be carried out in the table decorations and in the toasts which are as follows: crocus (perserverance)—Lowene Callahan, class of '36, Violet (modesty)—Rue Miller, class of '08, Dandelion (utility) — Charles Browning, class of '37, Orchid (perfection) —Joenita Burd, class of '31.

The entertainment during the banquet and following are: dinner music—Miss Ruth Hester, readings—Miss Suzanne Murdock, piano accordion — Miss Ruth Emsweller.

Reservations should be sent or telephoned to Miss Janice Pitts, Manilla, Morristown telephone, or to Miss Beulah Phares, Shelbyville, R. R. 1, Manilla high school telephone, before April 22 if possible.

KIWANIS STORY

(From Page One)

in the farming business, and fewer farmers in the preaching business, and the same would be true in all lines of endeavor.

The program was arranged by Everett Light, local industrial arts instructor.

For a musical program, children who were given first division in the district music contest, gave several selections.

The numbers included a violin trio, composed of Janet Hogsett, Marian Kendall and Alice Berninger; a cello solo by Cynthia Hester and a violin solo by Janet Hogsett. Mrs. George Hogsett accompanied each on the piano. The high school students received much praise for their numbers.

Guests at the meeting included the following school principals: Ray Reynolds, Milroy; Paul Linton, Manilla; Bernard Hurst, Webb; Seward Gwaltney, Ging and Ary Skillman, New Salem. Mr. and Mrs. Charles Baxter of Knightstown, also were guests.

COUNCIL DELAYS ACTION ON POOL UNTIL NEXT MEET

(From Page One)

reduce the sidewalk space one-half and thus permit angle parking all around the court house.

No action was taken by the council but it was believed that some steps would be considered. A committee from the business men's organization was understood to be considering a plan to suggest to the council on the down-town parking situation, and was not ready to report last night.

The deferred action on a swimming pool project was not brought up, but it was also understood that some sort of a report was to be made at the next meeting.

James Caldwell, light plant superintendent, complained of petty vandalism on the plant premises. Children play in the coal piles, throw coal and other articles in the spray pond, have broken out windows and numerous other acts, he stated.

Danger of coming in contact with machinery, of drowning in the pool and other risks, are too great for children to take, it was pointed out, and the superintendent was instructed to take in custody any child that causes trouble. A complaint will be launched in juvenile court, it was stated, and any malicious actions will be investigated.

TO ABANDON LINES

Indianapolis, April 21 (AP) — Superior Court Judge Herbert E. Wilson approved today a petition by Bowman Elder, receiver for the Indiana railroad, for permission to abandon operation of railroad properties which Elder said now are unprofitable "under existing conditions."

WILL BROADCAST A SONG

A song, "Believin' Me," composed by Mrs. Faud Carr of south of this city will be broadcast Thursday morning at 10:45 o'clock over WSAI. The song will be sung by Mary Paxton.

Mrs. Carr has composed a number of songs during the past year and several of these have been sung at different programs here in the city but this is the first time that one has been sung over the radio. Mrs. Carr is well known throughout the county and is the daughter of Mr. and Mrs. W. W. Weakley, north of town.

STATE RESTAURANT MEN WILL CONVENE

State restaurant men are focusing their attention on the fourth annual convention of the Indiana State Restaurant Association, May 4-5, at Ft. Wayne, was announced Wednesday by Leo Durbin, local restaurant man and a director of the association.

The convention has been arranged to coincide with National Restaurant week, May 3-9, inclusive. Better food service has been set as the official issue. Speakers, demonstrators, and manufacturers of equipment used in food service, who are sponsoring a large trade show, are preparing to stress the importance of the issue.

Persons connected with hotels, hospitals, clubs and restaurants, and others interested in the scientific interest and advancement in good service, are invited to attend the session, Mr. Durbin said.

Problems confronting the restaurant industry will be discussed. Several important issues are to be voted upon by the group. Prominent authorities of the business are to address the convention upon important topics of the day.

The convention will officially open May 4, with registration of five hundred persons from every county and principal town of the state. The two day program will be devoted to conferences, election of officers and addresses.

The one who Knows How is always in demand.

Join Our Accordion Band
NOW
Instruments and Instructions Furnished
$1 Week
Pays For Everything
Pearson's
OPEN EVENINGS
122 E. 2nd St. Phone 3095

LOOK for more wear...
and FIND it in these

HOLEPROOF SOCKS

● Experts of the Better Fabrics Testing Bureau have looked at socks for you . . . and after the toughest tests they know, have put their Seal of Certified Quality on Holeproof. Your own tests will prove this too; you'll get more wear—more satisfaction—from Holeproof. Pure silks in rich plain shades

The New Pacer Model
Sock and Garters in One
Pair 55c

Regular Style
Pair 35c
3 Pairs $1.00

Plenty of the newest patterns, too!

Stevens Bros.
Haberdashery
Sanitary Cleaners
111 W. 2nd St. Phone 3308

DRI-GAS
Cook with GAS wherever you live. Costs about same as gasoline — Absolutely Safe.
Roy B. Tope
GLENWOOD
Homer Matney, Salesman, Glenwood

WANT ADS BRING RESULTS

SPECIALS
Avon Beauty Shop
501 N. PERKINS ST. MARY THOMPSON, Prop.

$3 COOLETTE Machineless Permanent Wave $2

$4.00 Tuilp Oil Wave $2.00
$2.00 Cream Oil Wave $1.00
$2.50 Shelton Oil Wave $1.25
$3.00 Oil Wave $1.50
$5.00 Nationally Advertised Oil Waves $3.00

Madona Machineless Wave $3.00
New Ray Machineless Wave $5.00

Croquignole Spiral or Combination Push-Up Waves — Self Setting — Lots of Curls and Ringlet Ends
Shirley Temple Style is Darling for the Smaller Girls.
Special Attention Given the Little Tots

Try Our Ladies' and Children's Hair Cuts — 25c

3 Free Soapless Hot Oil Shampoos and Sets given with All $3.00 or More Permanents

Hot Oil Shampoo, Set and Neck Trim 35c
Manicure 35c

Eye Brow Arch .... 25c Facial and Pack 50c
Henna Pack and Set 50c
Shampoo and Marcel 50c

Violet-Ray, the best known remedy for dandruff and Falling Hair 50c
Hair Cut, Oil Shampoo and Set 50c

Permanent Tinting of Gray Hair $2
Soft and Natural Looking

PERMANENTS GUARANTEED — You be the judge. Complete with finger wave and neck trim. Ask you friends and neighbors about our Permanent Waves and about our principles of shop management — They know. Satisfied customers are our aim. We are here to serve and please you always. For your convenience we have added another licensed operator to our staff. Come in and get acquainted.

TELEPHONE 2203 FOR APPOINTMENT

After Easter Sale!

Brings You Newest Fashions At End of Season Prices!

Why wait another day before enjoying the thrill of new Spring clothes? Worrying about the Cost? Forget it — forget it now for we have made deep-cut reductions that bring our before Easter purchases down to a price level that will conform with the most modest budgets.

Coats and Suits
$9.98 After Easter Sale Price $7.88
$16.95 After Easter Sale Price $11.88

SILK DRESSES
$4.98 After Easter Sale Price $3.88
$5.98 After Easter Sale Price $4.88
$7.98 After Easter Sale Price $5.88
$9.98 After Easter Sale Price $7.88

Hall-Thorpe-Goodman Inc.
Department Store